The Genealogical Research Collections of Carol Lynn Forsgren Springer

Donated by
Mike Springer of Auburn, IN

Misc. La Grande Family Records Book AA

PASSPORT

United States of America

PASSPORT

PASSPORT NUMBER
NUMERO DU PASSEPORT

PEN AND INK ENTRY OF THE PASSPORT NUMBER BY THE BEARER

FOR YOUR PROTECTION PLEASE FILL IN THE NAMES AND ADDRESSES BELOW.

BEARER'S ADDRESS IN THE UNITED STATES:
ADRESSE DU TITULAIRE AUX ETATS-UNIS:

BEARER'S FOREIGN ADDRESS:
ADRESSE DU TITULAIRE A L'ETRANGER:

IN CASE OF DEATH OR ACCIDENT NOTIFY THE NEAREST AMERICAN DIPLOMATIC OR CONSULAR OFFICE AND THE INDIVIDUAL NAMED BELOW:

EN CAS DE DECES OU D'ACCIDENT, PRIERE D'AVISER LE SERVICE DIPLOMATIQUE OU CONSULAIRE DES ETATS-UNIS LE PLUS PROCHE, AINSI QUE LA PERSONNE NOMMEE CI-DESSOUS.

Name
Nom

Address
Adresse

The Secretary of State of the United States of America hereby requests all whom it may concern to permit the citizen(s)/national(s) of the United States named herein to pass without delay or hindrance and in case of need to give all lawful aid and protection.

Le Secrétaire d'Etat des Etats-Unis d'Amérique prie par les présentes toutes les autorités compétentes d'autoriser l'entrée du(des) ressortissant(s) des Etats-Unis nommé(s) dans les présentes, sans délai ni difficulté et, en cas de besoin, d'accorder audit(auxdits) ressortissant(s) toute aide et toute protection légitimes.

WARNING: ALTERATION, ADDITION OR MUTILATION OF ENTRIES IS PROHIBITED. ANY UNOFFICIAL CHANGE WILL RENDER THIS PASSPORT INVALID.

NAME—NOM

WARREN CURTIS LA GRAND

SEX—SEXE

M

BIRTHPLACE—LIEU DE NAISSANCE

OHIO, U.S.A.

BIRTH DATE—DATE DE NAISSANCE

JUNE 9, 1918

ISSUE DATE—DATE DE DELIVRANCE

AUG. 14, 1980

WIFE/HUSBAND—EPOUSE/EPOUX

X X X

EXPIRES ON—EXPIRE LE

AUG. 13, 1985

MINORS—ENFANTS MINEURS

X X X

Warren Curtis La Grand

SIGNATURE OF BEARER—SIGNATURE DU TITULAIRE

IMPORTANT: THIS PASSPORT IS NOT VALID UNTIL SIGNED BY THE BEARER. PERSONS INCLUDED HEREIN MAY NOT USE THIS PASSPORT FOR TRAVEL

NOTICE

This passport must not be used by any person other than the person to whom issued or in violation of the conditions or restrictions placed therein or in violation of the rules regulating the issuance of passports. Any willful violation of these laws and regulations will subject the offender to prosecution under Title 18, United States Code, Section 1544.

IF ISSUED OUTSIDE THE UNITED STATES THE FOLLOWING SECTION MUST BE COMPLETED BY THE ISSUING AUTHORITY.

PASSPORT ISSUED AT—PASSEPORT DÉLIVRE A

CITY AND COUNTRY—VILLE ET PAYS

SIGNATURE—SIGNATURE

TITLE—TITRE

Amendments and Endorsements
Modifications et Mentions Spéciales

5

Visas

Entries/Entrées | Departures/Sorties

KON. MARECHAUSSEE
NEDERLAND 8

07 OKT. 198

HOEK v. HOLLAND
IN

IT IS THE RESPONSIBILITY OF THE PASSPORT BEARER TO OBTAIN THE NECESSARY VISAS.

LE TITULAIRE DU PASSEPORT EST SEUL RESPONSABLE DE L'OBTENTION DES VISAS REQUIS.

Visas

Entries/Entrées

Departures/Sorties

LEAVE TO ENTER FOR SIX MONTHS
IMMIGRATION OFFICER
(7)
-5 OCT 1980
HEATHROW (T)

Visas

Entries/Entrées | Departures/Sorties

ADMITTED
O'HARE AIRPORT
OCT 19 1980
U.S. CUSTOMS
U.S. IMMIGRATION

Visas

Entries/Entrées	Departures/Sorties

Visas

Entries/Entrées	Departures/Sorties

Visas

Entries/Entrées	Departures/Sorties

Visas

Entries/Entrées	Departures/Sorties

Visas

Entries/Entrées	Departures/Sorties

Visas

Entries/Entrées	Departures/Sorties

Visas

Entries/Entrées	Departures/Sorties

Visas

Entries/Entrées	Departures/Sorties

Visas

Entries/Entrées	Departures/Sorties

Visas

Entries/Entrées	Departures/Sorties

Visas

Entries/Entrées

Departures/Sorties

Visas

Entries/Entrées	Departures/Sorties

Visas

Entries/Entrées	Departures/Sorties

Visas

Entries/Entrées	Departures/Sorties

Visas

Entries/Entrées	Departures/Sorties

IMPORTANT INFORMATION

THIS PASSPORT IS THE PROPERTY OF THE UNITED STATES GOVERNMENT. IT MUST BE SURRENDERED UPON DEMAND MADE BY AN AUTHORIZED REPRESENTATIVE OF THE DEPARTMENT OF STATE. THE PASSPORT IS NOT VALID UNLESS SIGNED BY THE BEARER ON PAGE TWO.

LOSS, THEFT OR DESTRUCTION OF PASSPORT must be reported immediately to local police authorities and to the Passport Office, Washington, D.C. 20524, or, if overseas, to the nearest American consular office.

ALTERATION OR MUTILATION OF PASSPORT. This passport must not be altered or mutilated in any way. Alteration may make it INVALID and, if willful, may subject you to prosecution (Title 18, U.S. Code, Section 1543). Only authorized officials of the United States or of foreign countries, in connection with official matters, may place stamps or make statements, notations or additions in this passport. You must not alter any dates or make any changes in your description, on the photograph, or on any other page of this passport. You are permitted, however, to amend or update personal information for your own convenience on the inside front cover.

EXPIRATION. This passport is valid for five years unless expressly limited to a shorter period. The expiration date is given on page two.

LOSS OF NATIONALITY. You may lose your United States nationality by being naturalized in, or by taking an oath or making a declaration of allegiance to, a foreign state; or by serving in the armed forces or accepting employment under the government of a foreign state. For detailed information, consult the nearest American consular office.

DUAL NATIONALS. A person is considered a dual national when he owes allegiance to more than one country at the same time. A claim to allegiance may be based on facts of birth, marriage, parentage or naturalization. A dual national may, while in the jurisdiction of the other country which considers him its national, be subject to all of its laws, including being conscripted for military service. Dual nationals who encounter problems should contact the nearest American consular office.

WHEN TRAVELING IN DISTURBED AREAS you should keep in touch with the nearest American consular office.

DURING PROLONGED RESIDENCE ABROAD you should register at the nearest American consular office.

GENERAL INFORMATION

IMMUNIZATIONS. Under the International Health Regulations adopted by the World Health Organization, a country, under certain conditions, may require International Certificates of Vaccination against Smallpox, Yellow Fever, and Cholera from international travelers. NO vaccinations are required to return to the United States from any country. Some other countries, however, may require certain immunizations, and certain other preventive measures are advisable for some travelers. The booklet, "Health Information for International Travel," available from the Superintendent of Documents, U.S. Government Printing Office, Washington, D.C. 20402, provides pertinent information. Specific information may be obtained from your local health department, physician, or private or public agency that advises international travelers.

HEALTH INSURANCE. Persons considering foreign travel should determine what health insurance coverage, if any, they have while outside the United States. Medicare does not cover health care costs outside the United States except under limited circumstances in Canada and Mexico.

CUSTOMS SERVICE. The pamphlet, "Know Before You Go," gives you current pertinent information about Customs requirements, and how they apply to articles acquired abroad. Obtain a copy from your nearest Customs Office or from the U.S. Customs Service, P.O. Box 7118, Washington, D.C. 20044. The transportation of currency or bearer instruments, regardless of the amount, is legal, however, if you take out of or bring into the United States more than $5,000 (U.S. or foreign currency, travelers checks, money orders, or other bearer monetary instruments), you are required by U.S. law to file a report with the U.S. Customs Service.

TREASURY. The unlicensed purchase or importation of merchandise of Cuban, North Korean, Vietnamese, Cambodian, or Southern Rhodesian origin is prohibited except for accompanied baggage from those countries (but not from Rhodesia) with a foreign market value of $100 or less. For further information contact the Office of Foreign Assets Control, Treasury Department, Washington, D.C. 20220.

AGRICULTURE. Your reentry into the United States will be speeded if you bring with you NO foreign meat, other animal products, birds, animals, fruits, vegetables, plants, soil, or other agricultural items. It is unlawful to import foreign agricultural items without permission since they may carry destructive plant or animal pests and diseases. For specific information, write "Quarantines," PPQ, APHIS, U.S. Department of Agriculture, Hyattsville, Maryland 20782.

PASSPORT

United States of America

UNITED STATES OF AMERICA

PASSPORT
PASSEPORT

Type/Catégorie: P

Code of issuing State / code du pays émetteur: USA

PASSPORT NO./NO. DU PASSEPORT: 023653642

Surname / Nom: LA GRAND

Given names / Prénoms: WARREN CURTIS

Nationality / Nationalité: UNITED STATES OF AMERICA

Date of birth / Date de naissance: 09 JUN/JUN 18

Sex / Sexe: M

Place of birth / Lieu de naissance: OHIO, U.S.A.

Date of issue / Date de délivrance: 11 JUL/JUI 90

Date of expiration / Date d'expiration: 10 JUL/JUI 00

Authority / Autorité: PASSPORT AGENCY CHICAGO

Amendments/ Modifications: SEE PAGE 24

P<USALA<GRAND<<WARREN<CURTIS<<<<<<<<<<<<<<<<<<<<

0236536425USA1806092M0007102<<<<<<<<<<<<<<<<<<4

The Secretary of State
of the United States of America
hereby requests all whom it may concern to permit the citizen/
national of the United States named herein to pass
without delay or hindrance and in case of need to
give all lawful aid and protection.

Le Secrétaire d'Etat
des Etats-Unis d'Amérique
prie par les présentes toutes autorités compétentes de laisser passer
le citoyen ou ressortissant des Etats-Unis titulaire du présent passeport,
sans délai ni difficulté et, en cas de besoin, de lui accorder
toute aide et protection légitimes.

SIGNATURE OF BEARER/SIGNATURE DU TITULAIRE

NOT VALID UNTIL SIGNED

GENERAL INFORMATION

VISAS. IT IS THE RESPONSIBILITY OF THE PASSPORT BEARER TO OBTAIN THE NECESSARY VISAS.

LE TITULAIRE DU PASSEPORT EST SEUL RESPONSABLE DE L'OBTENTION DES VISAS REQUIS.

HEALTH. Under the International Health Regulations, a country may require International Certificates of Vaccination only against Yellow Fever and Cholera. Smallpox vaccination is NOT required by any country. NO immunizations are required to return to the United States. Prophylactic medication for malaria, and certain other preventive measures are advisable for some travelers; check with your health care provider or local health department. Also, ensure that your immunizations for measles, mumps, rubella, polio, diphtheria, tetanus, and pertussis are up to date. If you become ill upon return to the United States, inform your physician of your recent travel abroad. For more information see "Health Information for International Travel," U.S. Government Printing Office, Washington, D.C. 20402.

HEALTH INSURANCE. Persons considering foreign travel should determine what health insurance coverage, if any, they have while outside the United States. Medicare does not cover health care costs outside the United States except under limited circumstances in Canada and Mexico.

CUSTOMS SERVICE. The pamphlet, "Know Before You Go," gives you current pertinent information about Customs requirements, and how they apply to articles acquired abroad. Obtain a copy from your nearest Customs Office or from the U.S. Customs Service, P.O. Box 7407, Washington, D.C. 20044. The transportation of currency or bearer instrument, regardless of the amount is legal; however, if you take out of or bring into the United States more than $10,000 (U.S. or foreign currency, travelers checks, money orders, or other bearer monetary instruments), you are required by U.S. law to file a report with the U.S. Customs Service.

TREASURY. The unlicensed purchase or importation of Cuban, North Korean, Vietnamese, or Cambodian goods is prohibited except for goods with a foreign market value of $100 or less imported as accompanied baggage directly from those countries. With certain very limited exceptions, the importation of South African krugerrands, in accompanied baggage or otherwise is prohibited. Certain transactions involving travel to Cuba and Libya are prohibited. More information: Office of Foreign Assets Control, U.S. Treasury Department, Washington, D. C.

AGRICULTURE. Your reentry into the United States will be speeded if you bring with you NO foreign meat, other animal products, birds, animals, fruits, vegetables, plants, soil, or other agricultural items. It is unlawful to import foreign agricultural items without permission since they may carry destructive plant or animal pests and diseases. For specific information, write "Quarantines." PPQ, APHIS, U.S. Department of Agriculture, 6505 Belcrest Road, Hyattsville, Maryland 20782.

IMPORTANT INFORMATION

THIS PASSPORT IS THE PROPERTY OF THE UNITED STATES GOVERNMENT. IT MUST BE SURRENDERED UPON DEMAND MADE BY AN AUTHORIZED REPRESENTATIVE OF THE U.S. GOVERNMENT.

LOSS, THEFT OR DESTRUCTION OF PASSPORT should be reported immediately to local police authorities and to the Passport Services, Washington, D.C. 20520, or, if overseas, to the nearest American embassy or consulate. Your passport is a valuable citizenship and identity document. It should be carefully safeguarded. Its loss could cause you unnecessary travel complications as well as significant expense.

ALTERATION OR MUTILATION OF PASSPORT. This passport must not be altered or mutilated in any way. Alteration may make it INVALID and, if willful, may subject you to prosecution (Title 18, U.S. Code, Section 1543). Only authorized officials of the United States or of foreign countries, in connection with official matters, may place stamps or make statements, notations or additions in this passport. You may amend or update personal information for your own convenience on page four.

EXPIRATION. The expiration date is given on the inside front cover.

LOSS OF NATIONALITY. You may lose your U.S. nationality by being naturalized in, or by taking an oath or making a declaration of allegiance to, a foreign state; or by serving in the armed forces or accepting employment under the government of a foreign state; or by making a formal renunciation of nationality either in the United States or before a diplomatic or consular officer of the United States while abroad. For detailed information, consult the nearest American embassy or consulate.

DUAL NATIONALS. A person is considered a dual national when he owes allegiance to more than one country at the same time. A claim to allegiance may be based on facts of birth, marriage, parentage or naturalization. A dual national may, while in the jurisdiction of the other country which considers that person its national, be subject to all of its laws, including being conscripted for military service. Dual nationals who encounter problems should contact the nearest American embassy or consulate.

WHEN TRAVELING IN DISTURBED AREAS you should keep in touch with the nearest American embassy or consulate.

IF YOU RESIDE ABROAD or when traveling to remote areas you should register at the nearest American embassy or consulate.

NOTICE

THIS PASSPORT MUST NOT BE USED BY ANY PERSON OTHER THAN THE PERSON TO WHOM ISSUED OR IN VIOLATION OF THE CONDITIONS OR RESTRICTIONS PLACED THEREIN OR IN VIOLATION OF THE RULES REGULATING THE ISSUANCE OF PASSPORTS. ANY WILLFUL VIOLATION OF THESE LAWS AND REGULATIONS WILL SUBJECT THE OFFENDER TO PROSECUTION UNDER TITLE 18, UNITED STATES CODE, SECTION 1544.

.....

FOR YOUR PROTECTION PENCIL IN THE NAMES AND ADDRESSES BELOW.

PLEASE KEEP THESE ENTRIES UP TO DATE.

BEARER'S ADDRESS IN THE UNITED STATES:
ADRESSE DU TITULAIRE AUX ETATS-UNIS:

.....

.....

BEARER'S FOREIGN ADDRESS:
ADRESSE DU TITULAIRE A L'ETRANGER:

.....

.....

IN CASE OF DEATH OR ACCIDENT NOTIFY THE NEAREST AMERICAN EMBASSY OR CONSULATE AND THE INDIVIDUAL NAMED BELOW:

EN CAS DE DECES OU D'ACCIDENT, PRIERE D'AVISER LE SERVICE DIPLOMATIQUE OU CONSULAIRE DES ETATS-UNIS LE PLUS PROCHE, AINSI QUE LA PERSONNE NOMMEE CI-DESSOUS.

Name
Nom .....

Address
Adresse .....

.....

Telephone
Téléphone .....

Visas

Entries/Entrées | *Departures/Sorties*

IT IS THE RESPONSIBILITY OF THE PASSPORT BEARER TO OBTAIN THE NECESSARY VISAS.

LE TITULAIRE DU PASSEPORT EST SEUL RESPONSABLE DE L'OBTENTION DES VISAS REQUIS.

Visas

Entries / Entrées	*Departures / Sorties*

Visas

Entries/Entrées	*Departures/Sorties*

Visas

Entries/Entrées

Departures/Sorties

Visas

Entries / Entrées	*Departures / Sorties*

Visas

Entries/Entrées

Departures/Sorties

Visas

Entries / Entrées	*Departures / Sorties*

Visas

Entries/Entrées

Departures/Sorties

Visas

Entries / Entrées

Departures / Sorties

Visas

Entries / Entrées

Departures / Sorties

Visas

Entries/Entrées	*Departures/Sorties*

Visas

Entries / Entrées

Departures / Sorties

Visas

Entries / Entrées	*Departures / Sorties*

Visas

Entries/Entrées

Departures/Sorties

Visas

Entries/Entrées	*Departures/Sorties*

Visas

Entries / Entrées	*Departures / Sorties*

Visas

Entries / Entrées	*Departures / Sorties*

Amendments and Endorsements
Modifications et Mentions Spéciales

23

24

Amendments and Endorsements
Modifications et Mentions Spéciales

0 2 7 5 3 5 2 7 1

P 123123123

PASSPORT

United States of America

PASSPORT

PASSPORT NUMBER

PEN AND INK ENTRY OF THE PASSPORT NUMBER BY THE BEARER

PLEASE FILL IN THE NAMES AND ADDRESSES BELOW.

BEARER'S ADDRESS IN THE UNITED STATES:

BEARER'S FOREIGN ADDRESS:

IN CASE OF DEATH OR ACCIDENT NOTIFY THE NEAREST AMERICAN DIPLOMATIC OR CONSULAR OFFICE AND:

Name

Address

IMPORTANT INFORMATION

This passport is the property of the United States Government and must be surrendered upon demand by an authorized representative of the Department of State. It is NOT VALID until signed BY THE BEARER on page two.

LOSS, THEFT OR DESTRUCTION OF PASSPORT. The loss, theft or destruction of a passport is a very serious matter and must be reported immediately to local police authorities and to the Passport Office, Department of State, Washington, D.C. 20524, or to the nearest American consular office. A new passport will be issued only after careful investigation which will entail considerable delay and may result in the issuance of a limited passport.

(CONTINUED ON LAST PAGE)

The Secretary of State
of The
United States of America
hereby requests all whom it
may concern to permit the
citizen(s) of the United States
named herein to pass without
delay or hindrance and in
case of need to give said
citizen(s) all lawful aid and
protection.

→ **WARNING:** ALTERATION, ADDITION OR MUTILATION OF ENTRIES IS PROHIBITED. ANY UNOFFICIAL CHANGE WILL RENDER THIS PASSPORT INVALID.

NAME
WARREN CURTIS LA GRAND

BIRTH DATE
JUNE 9, 1918

BIRTHPLACE
OHIO, U.S.A.

HEIGHT
6 FEET 1 INCHES

HAIR
BROWN

EYES
HAZEL

WIFE/HUSBAND
X X X

ISSUE DATE
JUNE 16, 1975

MINORS
X X X

EXPIRATION DATE
~~JUNE 15, 1980~~

CANCELED
NEW APPLICATION
8/80
7/90

Warren C. La Grand
SIGNATURE OF BEARER

→ **IMPORTANT:** THIS PASSPORT IS NOT VALID UNTIL SIGNED BY THE BEARER. PERSONS INCLUDED HEREIN MAY NOT USE THIS PASSPORT FOR TRAVEL UNLESS ACCOMPANIED BY THE BEARER.

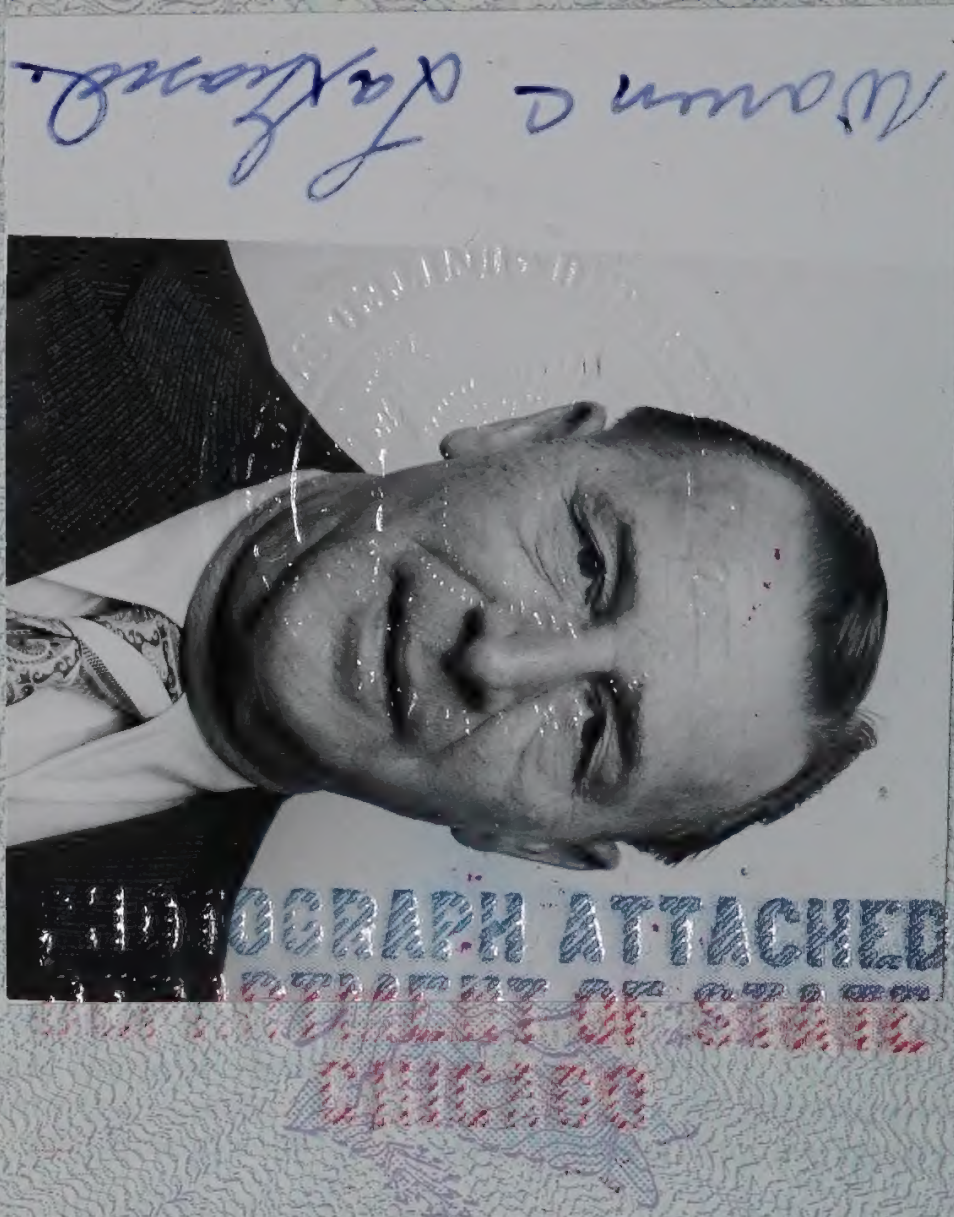
OGRAPH ATTACHED
OF STATE

Notice

U.S. courts have interpreted U.S. law in effect on the date this passport is issued as not restricting the travel of a U.S. citizen to any foreign country or area.

However, the use of a U.S. passport for travel into or through any of the following areas is authorized only when specifically validated for such travel by the Department of State:

CUBA

NORTH KOREA

NORTH VIET-NAM

You should consult a passport agency or an American consular office to determine whether any changes have been made in the above list.

This passport must not be used by any person other than the person to whom issued or in violation of the conditions or restrictions placed therein or in violation of the rules regulating the issuance of passports. Any willful violation of these laws and regulations will subject the offender to prosecution under Title 18, United States Code, Section 1544.

Amendments and Endorsements

5

Visas

IT IS THE RESPONSIBILITY OF THE PASSPORT BEARER TO OBTAIN NECESSARY VISAS

Visas

7

Visas

Visas

9

Visas

10

Visas

Visas

12

Visas

Visas

14

Visas

Visas

16

Visas

17

Visas

18

Visas

19

IMPORTANT INFORMATION

EXPIRATION. This passport is valid for five years unless expressly limited to a shorter period. The expiration date is given on page two.

NEW PASSPORT. This passport should be presented when applying for a new passport.

TRAVEL IN DISTURBED AREAS. If you travel in disturbed areas, you should keep in touch with the nearest American consular office.

PROLONGED RESIDENCE ABROAD. If you reside abroad for a prolonged period, you should register at the nearest American consular office.

LOSS OF NATIONALITY. You may lose your United States nationality by being naturalized in, or by taking an oath or making a declaration of allegiance to, a foreign state; or by serving in the armed forces or accepting employment under the government of a foreign state. For detailed information, consult the nearest American consular office.

WARNING TO DUAL NATIONALS. A person is considered a dual national when he owes allegiance to more than one country at the same time. A claim to allegiance may be based on facts of birth, marriage, parentage or naturalization. A dual national may, while in the jurisdiction of the other country which considers him its national, be subject to all of its laws, including military service. If difficulties occur, consult the nearest American consular office.

ALTERATION OR MUTILATION OF PASSPORT. This passport must not be altered or mutilated in any way. You must not alter any dates or make any changes in your description, on the photograph, or on any other page of this passport. Alteration may make it INVALID and, if willful, may subject you to prosecution (Title 18, U.S. Code, Section 1543). Only authorized officials of the United States or of foreign countries, in connection with official matters, may place stamps or make statements, notations or additions in this passport. However, you may amend or update information supplied by you on the inside of the front cover of this passport, if necessary.

GENERAL INFORMATION

IMMUNIZATIONS. Under the International Health Regulations adopted by the World Health Organization, an International Certificate of Vaccination against smallpox may be required as a condition of entry to any country. An International Certificate of Vaccination against yellow fever may be required by some countries. Cholera certificates are no longer required. For return to the United States, only a smallpox certificate will be required if, within the past 14 days, a traveler has visited a country reporting smallpox. Specific information on required and recommended immunizations and prophylaxis for travel to all areas of the world may be obtained from your local or State health department.

HEALTH INSURANCE. Persons contemplating travel abroad should contact their medical insurance company to determine what coverage, if any, they have while outside the U.S. Generally Social Security Medicare does not cover health care expenses outside the U.S.

CUSTOMS SERVICE. Know before you go. The pamphlet "Customs Hints" gives you current pertinent information about Customs requirements, and how they apply to articles acquired abroad. Obtain a copy from your nearest customs office or from U.S. Customs, P.O. Box 7118, Washington, D.C. 20044.

TREASURY. Treasury regulations prohibit the unlicensed purchase or importation of merchandise of Cuban, North Korean, North Vietnamese and Rhodesian origin. For information, write to the Office of Foreign Assets Control, Treasury Department, Washington, D.C. 20220.

AGRICULTURE. Your reentry into the United States will be speeded if you bring with you NO foreign meat, other animal products, birds, animals, fruits, vegetables, plants, soil, or other agricultural items. It is unlawful to import foreign agricultural items without permission since they may carry destructive plant or animal pests and diseases. For specific information, write "Quarantines," PPQ, APHIS, U.S. Department of Agriculture, Hyattsville, Maryland 20782.

U.S. GOVERNMENT PRINTING OFFICE

Employee Anniversaries

Judi Krom	9 years
Tamara Popoff	2 years
Bonnie Sbragia	1 year
Carol Harvey	1 year
Rosie Bradshaw	1 year
Chennita Brown	1 year
Lisa Johnson	1 year

New Admissions Coordinator

It is my pleasure to introduce Kathleen Choka as our Admissions Coordinator. She lives in Fort Wayne and has been trust officer at Fort Wayne National for over seven years.

Kathleen enjoys Civil War history, golf, bowling, and fine music. Her office will be located in the Marketing Department. We are very fortunate to have Kathleen join our management team. Welcome!

Tamara Popoff
Marketing Director

ST. PATRICK'S DAY

March 17th, the anniversary of the death of St. Patrick, is the day the Irish celebrate being Irish. Very little is known about St. Patrick, but the Irish claim him as their patron saint because he spread Roman Catholicism throughout Ireland. In doing so, Patrick also codified and Christianized the laws of Ireland and introduced the roman alphabet. Legend has it that Patrick also drove all the snakes from Ireland.

The annual observance is marked by parades, "wearing o' the green," special dinners and the drinking of green beer.

Spring Springs on March 20

Spring officially arrives at 8:08 a.m. EST. March 20, 1996. The word "spring" comes from old English and German words meaning leap. When spring finally arrives, the plants leap up...as do the spirits of people weary of the cold, dark winter.

PALM SUNDAY, MARCH 31, 1996

The calendar marks the Sunday before Easter, and the sixth Sunday of Lent, as Palm Sunday. It recalls the entry of Jesus into Jerusalem riding upon an ass, with his followers shouting "Hosanna" and scattering palms in his path. In the Roman Catholic and some Protestant churches, ceremonies of the day include the blessing and distribution of crosses made from palm leaves and the recitation of Biblical accounts of Christ's crucifixion. Many wear small crosses made of the palm.

March is National Social Work Month

Regency Place Management Team

Richard Clark	Administrator
Shirley Shockley	Director of Nursing
Christina Fickel	Rehab Services Manager
Jeff Fritz	Maintenance Director
Lisa Knudson	Clinical Coordinator
Teresa Lock	Dietary Manager
Rhonda O'Reilly	Business Office Manager
Julie Osterman	Activities Director
Tamara Popoff	Marketing Director
Julie Prater	Executive Housekeeper
Julie Werich	Social Services Director

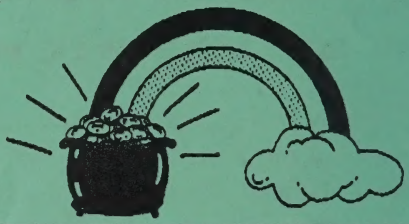

Regency Reflections

Regency Place
6006 Brandy Chase Cove
Fort Wayne, Indiana 46815

Inside This Issue

March Activities Calendar

Regency Reflections

March, 1996

Messenger

Sister Clarasine Bahleda

A little bird this morning
Flew by my window pane.
He circled all around the yard
And then came back again.

He perched upon my window sill
And cocked a saucy eye.
"Madame," he sang, "are you aware
That Lady Spring is nigh?"

"Just see the grass a-greening
And newborn buds stretch out
Their tiny, fragile, baby heads
To see what the world's about."

"Jonquils, first to brave the frost,
Lift high their golden heads,
While purple-petaled crocuses
Peer out from winter beds."

"I hear an eager, tumbling brook,
Escaped from ice-bound shell
Softly murmuring to itself
Alive to springtime's spell."

"Small forest creatures, born again,
Frolic among the trees,
Chattering their joy for all to hear,
Loving the warm, soft breeze."

"So don't sit there dreaming!
Madame, the world is new!
Come out and taste the freshness."
And off to the skies he flew.

The bluebird carries the sky on his back.
-Henry David Thoreau

Welcome New Residents!

Ken Bennett
Elizabeth Brake
Lacy Curry
Edna Henderson
Bonn Hill
Helen Kramer

Warren LaGrand
Alice Lambert
Gladys McClellan
Lucy Stein
Margaret Thurber

Employee of the Month

Rosie Bradshaw, LPN, has been chosen March's "Employee of the Month." Rosie was nominated by the CNAs who work with her on B-Wing. She is a most caring, dependable, and thoughtful nurse. You can always depend on Rosie to know her residents and what is happening on her hall. The staff rates her as a "10". Rosie has been with Regency for almost a year. She lives in Fort Wayne with her husband and young son. Thanks, Rosie, for being a part of Regency's team!

A "Word" From the Activities Director...

February was a busy but exciting month! We experienced a lot of changes, including activities for our evening programs. More bingos were added and our gift shop/ice cream parlor was open in the evenings also. We also offered different types of Bingos, such as "Fruity Bingo," which was a big success.

Also, our 55-gallon fish aquarium was sold at a silent bid open to the staff and family members. The money received for the aquarium will be put toward a fund-raising project for a bird aviary for the facility. This idea was presented to our Resident Council and was voted unanimously over the aquarium.

Another fund-raising project open to the staff, residents, and family members was raffling a "Valentine's Bear" at our Valentine's Party. Our lucky winner was Connie Preston who works in our housekeeping department. Congratulations Connie! We will be having another raffle for St. Patrick's Day which you won't want to miss!

Finally, we crowned our Resident Queen and King for 1996 on Valentine's Day. We received 285 votes from residents, staff, and families and our winners were Doris Pursell and Robert Bopp. Congratulations to Doris and Robert! I know they will do a good job representing Regency Place in other nursing facilities' queen and king competitions throughout the year.

Looking forward to March, our activities staff will be changing. Kathy Steenport will be leaving March 1st in preparation of being a mom soon. We will really miss her and want to thank her for her hard work and dedication to our residents! We all wish her the best and hope she will visit often with "Baby Steenport."

With Kathy's departure, we welcome Veda Densmore to our activities staff. Veda was a ward clerk on B-wing and is also a CNA and is certified in Activities. We know she will be an asset to our staff. Welcome, Veda!

Last, but not least, we are in great need of a new piano for our facility. If you should know of anyone wanting to donate and/or sell a piano at a reasonable cost, please let me know as soon as possible. Looking forward to spring...

Julie Osterman
Activities Director

----50 Yr. Member---

Official Receipt for Dues, Order of Eastern Star

No. 105 Nov 25 19 93

This Certifies, That **1994**

Florence LaGrand

Has Paid To

Star of the East Chapter No. 514, O.E.S.
Fort Wayne, IN

Eighteen -- Dollars $ 18.00

For Dues To 12-31- 19 94

SEAL

Mary Elizabeth Bird Sec'y.

Signature of Member

ions

ORDER OF THE EASTERN STAR

The Chapter Named on the Reverse Side
Is a regularly constituted Chapter, under the jurisdiction
of the Grand Chapter
of Indiana which
Grand Jurisdiction is a
member of the General
Grand Chapter.

GENERAL GRAND CHAPTER
ORDER OF THE EASTERN STAR

GRAND CHAPTER OF INDIANA
ORDER OF THE EASTERN STAR

ATTEST:
Betty J. Briggs
Right Worthy Grand Secretary

ATTEST:
Beulah F. Jones
GRAND SECRETARY

Printed in U.S.A., and Published Only By The General Grand Chapter O.E.S.

139

THIS IS A CERTIFIED COPY OF AN ORIGINAL DOCUMENT

I hereby certify that this copy is an exact reproduction of the certificate of death for the person named therein as it now appears in the permanent records of the FORT WAYNE - ALLEN COUNTY DEPARTMENT OF PUBLIC HEALTH, Fort Wayne, Indiana.

Janet A. Andrews
Registrar of Vital Records

Date Issued JUL 12 1982

Jane M. Ermscher M.D.
Health Commissioner-Registrar

NOT VALID UNLESS STAMPED WITH OFFICIAL RAISED SEAL

EMBALMER'S NAME Gary Byma LICENSE No. 1661

FUNERAL DIRECTOR'S SIGNATURE [signature] FUNERAL DIRECTOR'S LICENSE No. 904 FUNERAL HOME No. 207

Local No. 2 1401

MEDICAL CERTIFICATE OF DEATH

State No.

TYPE OR PRINT IN PERMANENT INK FOR INSTRUCTIONS SEE HANDBOOK

DECEASED

DECEASED—NAME: 1 HELEN GOULD LaGRAND
SEX: 2 female
DATE OF DEATH: 3 July 8, 1982
RACE: 4 wh
AGE: 5a 83
UNDER 1 YEAR: 5b
UNDER 1 DAY: 5c
DATE OF BIRTH: 6 8/2/1898
COUNTY OF DEATH: 7a Allen
CITY, TOWN OR LOCATION OF DEATH: 7b Fort Wayne
HOSPITAL OR OTHER INSTITUTION: 7c Ft. Wayne Health Care Center
IF HOSP. OR INST. inpatient
STATE OF BIRTH: 8 Ohio
CITIZEN OF WHAT COUNTRY: 9 US
MARRIED, NEVER MARRIED, WIDOWED, DIVORCED: 10 widowed
SURVIVING SPOUSE: 11
WAS DECEDENT EVER IN U.S. ARMED FORCES? 12 no
SOCIAL SECURITY NUMBER: 13 280-03-0065
USUAL OCCUPATION: 14a Housewife
KIND OF BUSINESS OR INDUSTRY: 14b
RESIDENCE—STATE: 15a Indiana
COUNTY: 15b Allen
CITY, TOWN OR LOCATION: 15c Fort Wayne
STREET AND NUMBER: 15d Formerly: 4616 So. Hanna St.
IS RESIDENCE ON A FARM? 15e YES ☐ NO ☒
INSIDE CITY LIMITS: 15f yes
IS DECEASED OF SPANISH DESCENT? IF YES SPECIFY MEXICAN, CUBAN, PUERTO RICAN, ETC. 15g YES ☐ NO ☒

USUAL RESIDENCE WHERE DECEASED LIVED. IF DEATH OCCURRED IN INSTITUTION, GIVE RESIDENCE BEFORE ADMISSION

PARENTS

FATHER—NAME: 16 Unknown
MOTHER—MAIDEN NAME: 17 Stavannah
INFORMANT—NAME: 18a Warren LaGrand- Son
RELATIONSHIP
MAILING ADDRESS: 18b 7114 Turkey Run Dr. Fort Wayne, Indiana

DISPOSITION

BURIAL, CREMATION, REMOVAL, OTHER: 19a Burial
CEMETERY OR CREMATORY—FUNERAL HOME: 19b Covington Mem. Gardens
LOCATION: 19c Fort Wayne, Indiana
DATE: 20a July 10, 1982
FUNERAL HOME: 20b Klaehn's 2423 Fairfield Ave., Ft. Wayne, In.46807

M.D. OR D.O.

21a [signature]
DATE SIGNED: 21b 7-8-82
HOUR OF DEATH: 21c 11:30 a.m.
NAME OF ATTENDING PHYSICIAN: 21d Robert Musselman, M.D.
MAILING ADDRESS—PHYSICIAN: 21e 3610 Brooklyn Avenue
HEALTH OFFICER—SIGNATURE: 22a Jane M. Ermscher M.D.
DATE RECEIVED BY LOCAL HEALTH OFFICER: JUL 9 1982

CONDITIONS IF ANY WHICH GAVE RISE TO IMMEDIATE CAUSE STATING THE UNDERLYING CAUSE LAST

CAUSE

23 PART I (a) IMMEDIATE CAUSE: Atherosclerosis Stroke
(b) DUE TO, OR AS A CONSEQUENCE OF
(c) DUE TO OR AS A CONSEQUENCE OF
PART II OTHER SIGNIFICANT CONDITIONS—Conditions contributing to death but not related to cause given in PART I (a)

24.

SBH 08-003 State Form 35430
REV. 10/77

GED

The Journal Gazette
Fri. 14 Aug 1996
Ft. Wayne, IN

Associated Press

INDIANAPOLIS – The two candidates for lieutenant governor were scheduled to debate agricultural issues Thursday night. But the topic of conversation kept returning to tax issues.

In what could be a precursor to this fall's campaign, Democrat Joseph Kernan and Republican George Witwer both promoted their parties' tax proposals in a debate at the Indiana State Fair.

"We have to lower property taxes, lower property taxes, and lower them some more," said Witwer, Indianapolis Mayor Stephen Goldsmith's running mate. "We must drastically reduce the inventory tax. . . . We need to give Indiana farmers the freedom to farm."

But Kernan, Lt. Gov. Frank O'Bannon's running mate, questioned the Republican plan as little more than campaign promises.

"I think it would be very unfortunate for us to find ourselves in a position a year from now when we have devastated the local communities, where we have not fulfilled the promises made during the campaign just because we wanted to give a good sound byte," he said.

Earlier in the day, the candidates had jousted over tax plans. Taxes took center stage this week in announcements by the two camps while Goldsmith was in California for the GOP national convention.

O'Bannon announced a tax plan Tuesday, and Witwer countered the next day, saying the Democratic proposal would simply fuel continued government growth.

Violence

▶ From Page 1C

partment – in conjunction with other agencies – received a $200,000 federal grant to focus on domestic violence initiatives.

The prosecutor's office will use $14,558 of that grant to create the new deputy attorney's position.

Another portion of the federal grant went to the YWCA Women's Shelter to allow Director Sue Lewis to be more involved in developing educational programs.

She said the grant allows different branches of the community to work together on the issue. Police response, the criminal justice system and help for victims all need to be part of the process, Lewis said.

Canton, Ohio, and Jeanette Secaur of Decatur; a son, Richard of Bryant; five stepdaughters, Carolyn Rathgaber, Darlene Goodpaster, Alice Affolder and Kelly Seip, all of Fort Wayne, and Phylice Yoquelet of New Haven; four sisters, Christine Bernard of Kettering, Ohio, Alvina Laux of Portland, Anna Marie Steinbrunner of St. Joe, Ohio, and Anna Mathilda Tisdale of Sacramento, Calif.; a brother, Henry Knoth of Coldwater, Ohio; 20 grandchildren; and 32 great-grandchildren. His wife, Erma, died in 1982. **Prayers at 9:10 a.m. Saturday at C.M. Sloan & Sons Funeral Home, 1327 Wells St. Services at 9:30 a.m. Saturday at Most Precious Blood Catholic Church, 1515 Barthold. Calling from 3 to 5 and 7 to 9 p.m. today at the funeral home, with a rosary at 8:30 p.m.** Burial in Greenlawn Memorial Park. Memorials to Masses.

WARREN C. LAGRAND, 78, died Thursday at Parkview Memorial Hospital. Born in Fremont, Ohio, he was a Fort Wayne resident for 59 years. He retired in 1980, after 40 years with International Harvester Co. Surviving are his wife, Florence M.; a son, Daniel A. of Palm Springs, Calif.; a daughter, Linda Lee Hippenhammer of Fort Wayne; a stepdaughter, Carol Springer of Fort Wayne; and seven grandchildren. **Services at 11 a.m. Saturday at D.O. McComb & Sons Maplewood Park Funeral Home, 4017 Maplecrest Road. Calling from 3 to 5 and 7 to 9 p.m. today, with Masonic services at 7:30 p.m.** Entombment in Covington Memorial Gardens. Memorials to American Diabetes Association or Trinity English Lutheran Church.

SONDRA K. LEE, 56, died Tuesday at Parkview Memorial Hospital. Born in Bucyrus, Ohio, she was a Fort Wayne resident most of her life. She was a homemaker. Surviving are three daughters, Stacie Perez of San Diego, Jennifer Hereford of Kendallville and Amber Lee of Fort Wayne; two sons, Gregory Hereford of Florida and Chris Lee of Fort Wayne; her parents, Don and Kate Swoverland of Churubusco; two sisters, Donita Harris and Saralyn Walls, both of Fort Wayne; two brothers, D.G. Swoverland of Columbia City and Steven Swoverland of Fort Wayne; and three grandchildren. **Services at 1 p.m. today at Hockemeyer & Miller Funeral Home, 6131 St. Joe Road. Calling beginning at 11:30 a.m. today.** Burial in Highland Park Cemetery.

DOLORES B. MCCLURE, 88, died Thursday at Miller's Merry Manor. Born in Elizabethtown, Ky., she was a homemaker. Surviving are three daughters, Norma A. Landis of Columbia City, Roberta A. Jackson of Churubusco and Roxann Brock of Fort Wayne; three sons, Harold E. of Churubusco and Donald L. and Ed D., both of Fort Wayne; three sisters, Ruby Logsdon and Ollie Vought, both of Fort Wayne, and Edna Denham of Louisville, Ky.; two brothers, Charles Kessinger of Louisville, Ky., and Earl Kessinger of LaOtto; 42 grandchildren; several great-grandchildren; and several great-great-grandchildren. Her husband, Fred H., died in 1963. **Services at 10:30 a.m. Saturday at D.O. McComb & Sons Pine Valley Park Funeral Home, 1320 E. Dupont Road. Calling from 2 to 5 and 7 to 9 p.m. today.**. Burial in White City Cemetery, Spencerville.

DOYLE A. "DRAGON
LETT, 59, died Thursday a
in M
Ky.,
Way
since
a se
truck
years
his
son,
Fort
daug
Row
Gibb
Tun
Way
ers,
liam

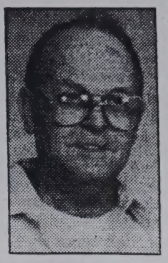

Rowlett

Fort Wayne; a sister, Hel
Chino, Calif.; and 11 gran
vices at 2 p.m. EDT (1 p.
time) Monday at Creech
Middlesboro, Ky. Calling
7 to 9 p.m. Saturday at D
Sons Lakeside Park Fune
Lake Ave. Burial in Gree
Gardens, Middlesboro, Ky.

ESTHER M. TRABI
Thursday at St. Joseph M
Born in Payne, Ohio, she s
life in Fort Wayne. She wa
Surviving are two sons, E
Wayne and Gerald L. of Cr
sister, Loretta Ward of F
grandchildren; three step
Her husband, Edwin, died
at 10:30 a.m. Saturday
Catholic Church, 2304 I
ton Road. Calling from
9 p.m. today at D.O. M
Lakeside Park Funeral F
Ave., with a vigil at 8:3
Catholic Cemetery. M
church building fund.

LELA V. STREBI

Strebig

Saturday at D.O. McCo
side Park Funeral Hom
Calling from 2 to 5 and
and beginning at 9 a.m
in Mount Pleasant Cem
morials to Society for
Cruelty to Animals.

HELEN L. (HADE)
died Wednesday at hom
she was a Fort Wayne r
life. She was a homema
her husband, George R
Georgianna Ostermeye
Queen, both of Fort W

O'Bannon and Witwer debate taxes

Associated Press

INDIANAPOLIS – The two candidates for lieutenant governor were scheduled to debate agricultural issues Thursday night. But the topic of conversation kept returning to tax issues.

In what could be a precursor to this fall's campaign, Democrat Joseph Kernan and Republican George Witwer both promoted their parties' tax proposals in a debate at the Indiana State Fair.

"We have to lower property taxes, lower property taxes, and lower them some more," said Witwer, Indianapolis Mayor Stephen Goldsmith's running mate. "We must drastically reduce the inventory tax. . . . We need to give Indiana farmers the freedom to farm."

But Kernan, Lt. Gov. Frank O'Bannon's running mate, questioned the Republican plan as little more than campaign promises.

"I think it would be very unfortunate for us to find ourselves in a position a year from now when we have devastated the local communities, where we have not fulfilled the promises made during the campaign just because we wanted to give a good sound byte," he said.

Earlier in the day, the candidates had jousted over tax plans. Taxes took center stage this week in announcements by the two camps while Goldsmith was in California for the GOP national convention.

O'Bannon announced a tax plan Tuesday, and Witwer countered the next day, saying the Democratic proposal would simply fuel continued government growth.

Violence

▶ From Page 1C

partment – in conjunction with other agencies – received a $200,000 federal grant to focus on domestic violence initiatives.

The prosecutor's office will use $14,558 of that grant to create the new deputy attorney's position.

Another portion of the federal grant went to the YWCA Women's Shelter to allow Director Sue Lewis to be more involved in developing educational programs.

She said the grant allows different branches of the community to work together on the issue. Police response, the criminal justice system and help for victims all need to be part of the process, Lewis said.

DEATHS, FUNERALS

Fort Wayne

EDWARD P. KNOTH, 89, died Wednesday at Extenda Care of Bluffton. Born in St. Peter, Ohio, he worked at Food Marketing Corp. for 40 years. Surviving are two daughters, Carolyn Carpenter of North Canton, Ohio, and Jeanette Secaur of Decatur; a son, Richard of Bryant; five stepdaughters, Carolyn Rathgaber, Darlene Goodpaster, Alice Affolder and Kelly Seip, all of Fort Wayne, and Phylice Yoquelet of New Haven; four sisters, Christine Bernard of Kettering, Ohio, Alvina Laux of Portland, Anna Marie Steinbrunner of St. Joe, Ohio, and Anna Mathilda Tisdale of Sacramento, Calif.; a brother, Henry Knoth of Coldwater, Ohio; 20 grandchildren; and 32 great-grandchildren. His wife, Erma, died in 1982. **Prayers at 9:10 a.m. Saturday at C.M. Sloan & Sons Funeral Home, 1327 Wells St. Services at 9:30 a.m. Saturday at Most Precious Blood Catholic Church, 1515 Barthold. Calling from 3 to 5 and 7 to 9 p.m. today at the funeral home, with a rosary at 8:30 p.m.** Burial in Greenlawn Memorial Park. Memorials to Masses.

WARREN C. LAGRAND, 78, died Thursday at Parkview Memorial Hospital. Born in Fremont, Ohio, he was a Fort Wayne resident for 59 years. He retired in 1980, after 40 years with International Harvester Co. Surviving are his wife, Florence M.; a son, Daniel A. of Palm Springs, Calif.; a daughter, Linda Lee Hippenhammer of Fort Wayne; a stepdaughter, Carol Springer of Fort Wayne; and seven grandchildren. **Services at 11 a.m. Saturday at D.O. McComb & Sons Maplewood Park Funeral Home, 4017 Maplecrest Road. Calling from 3 to 5 and 7 to 9 p.m. today, with Masonic services at 7:30 p.m.** Entombment in Covington Memorial Gardens. Memorials to American Diabetes Association or Trinity English Lutheran Church.

SONDRA K. LEE, 56, died Tuesday at Parkview Memorial Hospital. Born in Bucyrus, Ohio, she was a Fort Wayne resident most of her life. She was a homemaker. Surviving are three daughters, Stacie Perez of San Diego, Jennifer Hereford of Kendallville and Amber Lee of Fort Wayne; two sons, Gregory Hereford of Florida and Chris Lee of Fort Wayne; her parents, Don and Kate Swoverland of Churubusco; two sisters, Donita Harris and Saralyn Walls, both of Fort Wayne; two brothers, D.G. Swoverland of Columbia City and Steven Swoverland of Fort Wayne; and three grandchildren. **Services at 1 p.m. today at Hockemeyer & Miller Funeral Home, 6131 St. Joe Road. Calling beginning at 11:30 a.m. today.** Burial in Highland Park Cemetery.

DOLORES B. MCCLURE, 88, died Thursday at Miller's Merry Manor. Born in Elizabethtown, Ky., she was a homemaker. Surviving are three daughters, Norma A. Landis of Columbia City, Roberta A. Jackson of Churubusco and Roxann Brock of Fort Wayne; three sons, Harold E. of Churubusco and Donald L. and Ed D., both of Fort Wayne; three sisters, Ruby Logsdon and Ollie Vought, both of Fort Wayne, and Edna Denham of Louisville, Ky.; two brothers, Charles Kessinger of Louisville, Ky., and Earl Kessinger of LaOtto; 42 grandchildren; several great-grandchildren; and several great-great-grandchildren. Her husband, Fred H., died in 1963. **Services at 10:30 a.m. Saturday at D.O. McComb & Sons Pine Valley Park Funeral Home, 1320 E. Dupont Road. Calling from 2 to 5 and 7 to 9 p.m. today.** Burial in White City Cemetery, Spencerville.

Terrebonne, Ore.; three grandchildren; and four great-grandchildren. Her husband, Robert, preceded her in death and a son, James Ford, died in 1941. **Services at 10 a.m. Saturday at Needham-Storey Funeral Home, Storey Chapel, Gas City.** Burial in Hamilton Cemetery.

DOYLE A. "DRAGONFLY" ROWLETT, 59, died Thursday at home. Born in Middlesboro, Ky., he was a Fort Wayne resident since 1968. He was a self-employed truck driver for 37 years. Surviving are his wife, Betty; a son, Franklin D. of Fort Wayne; three daughters, Ruth A. Rowlett, Beverly S. Gibbs and Clara Dne Tun, all of Fort Wayne; two brothers, Arnold and William Paris II, both of Fort Wayne; a sister, Helen W. Perry of Chino, Calif.; and 11 grandchildren. **Services at 2 p.m. EDT (1 p.m. Fort Wayne time) Monday at Creech Funeral Home, Middlesboro, Ky. Calling from 2 to 5 and 7 to 9 p.m. Saturday at D.O. McComb & Sons Lakeside Park Funeral Home, 1140 Lake Ave.** Burial in Green Hill Memorial Gardens, Middlesboro, Ky.

Rowlett

ESTHER M. TRABEL, 94, died Thursday at St. Joseph Medical Center. Born in Payne, Ohio, she spent most of her life in Fort Wayne. She was a homemaker. Surviving are two sons, Edward J. of Fort Wayne and Gerald L. of Crystal Lake, Ill.; a sister, Loretta Ward of Fort Wayne; two grandchildren; three step-grandchildren. Her husband, Edwin, died in 1982. **Services at 10:30 a.m. Saturday at St. Theresa Catholic Church, 2304 Lower Huntington Road. Calling from 2 to 5 and 7 to 9 p.m. today at D.O. McComb & Sons Lakeside Park Funeral Home, 1140 Lake Ave., with a vigil at 8:30 p.m.** Burial in Catholic Cemetery. Memorials to the church building fund.

LELA V. STREBIG, 73, died Wednesday at Lutheran Hospital. Born in Ligonier, she was a Fort Wayne resident most of her life. She was a homemaker. Surviving are her husband, Richard W.; and three sisters, Betty Stroup of Irons, Mich., Julia Jones of Weatherford, Texas, and Penny Boggs of Columbia City. **Services at 10 a.m. Saturday at D.O. McComb & Sons Lakeside Park Funeral Home, 1140 Lake Ave. Calling from 2 to 5 and 7 to 9 p.m. today and beginning at 9 a.m. Saturday.** Burial in Mount Pleasant Cemetery, Avilla. Memorials to Society for the Prevention of Cruelty to Animals.

Strebig

HELEN L. (HADE) VAN KIRK, 78, died Wednesday at home. Born in Auburn, she was a Fort Wayne resident most of her life. She was a homemaker. Surviving are her husband, George R.; three daughters, Georgianna Ostermeyer and Abigail M. Queen, both of Fort Wayne, and Carol

O'Bannon and Witwer debate taxes

Associated Press

INDIANAPOLIS – The two candidates for lieutenant governor were scheduled to debate agricultural issues Thursday night. But the topic of conversation kept returning to tax issues.

In what could be a precursor to this fall's campaign, Democrat Joseph Kernan and Republican George Witwer both promoted their parties' tax proposals in a debate at the Indiana State Fair.

"We have to lower property taxes, lower property taxes, and lower them some more," said Witwer, Indianapolis Mayor Stephen Goldsmith's running mate. "We must drastically reduce the inventory tax. . . . We need to give Indiana farmers the freedom to farm."

But Kernan, Lt. Gov. Frank O'Bannon's running mate, questioned the Republican plan as little more than campaign promises.

"I think it would be very unfortunate for us to find ourselves in a position a year from now when we have devastated the local communities, where we have not fulfilled the promises made during the campaign just because we wanted to give a good sound byte," he said.

Earlier in the day, the candidates had jousted over tax plans. Taxes took center stage this week in announcements by the two camps while Goldsmith was in California for the GOP national convention.

O'Bannon announced a tax plan Tuesday, and Witwer countered the next day, saying the Democratic proposal would simply fuel continued government growth.

Violence

▶ From Page 1C

partment – in conjunction with other agencies – received a $200,000 federal grant to focus on domestic violence initiatives.

The prosecutor's office will use $14,558 of that grant to create the new deputy attorney's position.

Another portion of the federal grant went to the YWCA Women's Shelter to allow Director Sue Lewis to be more involved in developing educational programs.

She said the grant allows different branches of the community to work together on the issue. Police response, the criminal justice system and help for victims all need to be part of the process, Lewis said.

"Victims need all segments of the community united to help them," Lewis said.

Gull, who has worked on domestic violence training sessions for police officers, agreed that solving the problem is a joint effort.

The grant is for one year but is renewable, Gull said. If programs are successful, she hopes the grant will be extended.

In other council news:

◆ The council approved spending $95,000 for Allen Superior Court to pay guardians appointed by the court to represent children in child welfare cases.

The court budgeted about $110,000 for the payments. This is the first year the court is making the payments instead of the county Division of Family and Children.

Court Administrator Jerry Noble said as the number of child neglect and abuse cases rises, more lawyers are needed to serve as a "guardian ad litem" on behalf of the child.

Court-appointed special advocates also serve as guardians on a volunteer basis, Noble said, but more legally complicated cases often require guardians ad litem, who are paid $75 an hour.

"Effectively, the number of children in need of support has doubled since the late 1980s," he said.

There are about 45 guardians. Guardian Cynthia Penn Amber said she is handling 143 cases, the most.

◆ The council approved spending $30,000 for Allen Superior Court to pay jurors. There have been more jury trials this year than budgeted, mostly a result of misdemeanor traffic court trials.

Dad

▶ From Page 1C

tions.

He told Felts he thought his probation would be handled by officials in Texas, but they didn't know anything about his case.

Felts ruled Haas had violated the terms of his probation and reinstated the original three-year sentence that Ryan imposed and suspended in March.

Haas will be allowed to serve that sentence in home detention or work release if eligible, Felts said.

The sentence might be suspended again if Haas meets the terms of the March plea agreement by paying $3,150 by Sept. 22.

"I just want him to do right and take responsibility," Haas' ex-wife, Linda Bloebaum, said Thursday.

Of the total owed by Haas, all but about 10 percent will go to Bloebaum.

The remaining amount will go to the state because Bloebaum formerly was on welfare, Loomis said.

DEATHS, FUNERALS

Fort Wayne

EDWARD P. KNOTH, 89, died Wednesday at Extenda Care of Bluffton. Born in St. Peter, Ohio, he worked at Food Marketing Corp. for 40 years. Surviving are two daughters, Carolyn Carpenter of North Canton, Ohio, and Jeanette Secaur of Decatur; a son, Richard of Bryant; five stepdaughters, Carolyn Rathgaber, Darlene Goodpaster, Alice Affolder and Kelly Seip, all of Fort Wayne, and Phylice Yoquelet of New Haven; four sisters, Christine Bernard of Kettering, Ohio, Alvina Laux of Portland, Anna Marie Steinbrunner of St. Joe, Ohio, and Anna Mathilda Tisdale of Sacramento, Calif.; a brother, Henry Knoth of Coldwater, Ohio; 20 grandchildren; and 32 great-grandchildren. His wife, Erma, died in 1982. **Prayers at 9:10 a.m. Saturday at C.M. Sloan & Sons Funeral Home, 1327 Wells St. Services at 9:30 a.m. Saturday at Most Precious Blood Catholic Church, 1515 Barthold. Calling from 3 to 5 and 7 to 9 p.m. today at the funeral home, with a rosary at 8:30 p.m.** Burial in Greenlawn Memorial Park. Memorials to Masses.

WARREN C. LAGRAND, 78, died Thursday at Parkview Memorial Hospital. Born in Fremont, Ohio, he was a Fort Wayne resident for 59 years. He retired in 1980, after 40 years with International Harvester Co. Surviving are his wife, Florence M.; a son, Daniel A. of Palm Springs, Calif.; a daughter, Linda Lee Hippenhammer of Fort Wayne; a stepdaughter, Carol Springer of Fort Wayne; and seven grandchildren. **Services at 11 a.m. Saturday at D.O. McComb & Sons Maplewood Park Funeral Home, 4017 Maplecrest Road. Calling from 3 to 5 and 7 to 9 p.m. today, with Masonic services at 7:30 p.m.** Entombment in Covington Memorial Gardens. Memorials to American Diabetes Association or Trinity English Lutheran Church.

SONDRA K. LEE, 56, died Tuesday at Parkview Memorial Hospital. Born in Bucyrus, Ohio, she was a Fort Wayne resident most of her life. She was a homemaker. Surviving are three daughters, Stacie Perez of San Diego, Jennifer Hereford of Kendallville and Amber Lee of Fort Wayne; two sons, Gregory Hereford of Florida and Chris Lee of Fort Wayne; her parents, Don and Kate Swoverland of Churubusco; two sisters, Donita Harris and Saralyn Walls, both of Fort Wayne; two brothers, D.G. Swoverland of Columbia City and Steven Swoverland of Fort Wayne; and three grandchildren. **Services at 1 p.m. today at Hockemeyer & Miller Funeral Home, 6131 St. Joe Road. Calling beginning at 11:30 a.m. today.** Burial in Highland Park Cemetery.

DOLORES B. MCCLURE, 88, died Thursday at Miller's Merry Manor. Born in Elizabethtown, Ky., she was a homemaker. Surviving are three daughters, Norma A. Landis of Columbia City, Roberta A. Jackson of Churubusco and Roxann Brock of Fort Wayne; three sons, Harold E. of Churubusco and Donald L. and Ed D., both of Fort Wayne; three sisters, Ruby Logsdon and Ollie Vought, both of Fort Wayne, and Edna Denham of Louisville, Ky.; two brothers, Charles Kessinger of Louisville, Ky., and Earl Kessinger of LaOtto; 42 grandchildren; several great-grandchildren; and several great-great-grandchildren. Her husband, Fred H., died in 1963. **Services at 10:30 a.m. Saturday at D.O. McComb & Sons Pine Valley Park Funeral Home, 1320 E. Dupont Road. Calling from 2 to 5 and 7 to 9 p.m. today.** Burial in White City Cemetery, Spencerville.

The following obituary is being republished to provide additional information.

KENNETH W. OSBORN, 59, died Monday at home. Born in Grand Rapids, Mich., he was a Fort Wayne resident before moving to Bluffton. He was a truck driver for 17 years. Surviving are his wife, Jane; his mother, Violet Osborn of Fort Wayne; two sisters, Mary Osborn of Fort Wayne and Charlotte Ratliff of Chicago; and two brothers, Richard of Fort Wayne and Virgil of New York City. **Services at noon today at C.M. Sloan & Sons Funeral Home, 1327 Wells St. Calling beginning at 10 a.m. today.** Burial in Fairview Cemetery, Huntertown. Memorials to the American Heart Association.

The following obituary is being republished to provide additional information.

BETH L. SWIFT, 82, died Tuesday in Fort Wayne. Born in Williams County, Ohio, she was a Fort Wayne resident for five years and formerly lived in Gas City. Surviving are a daughter, Janeen Peters of Fort Wayne; a brother, James Brannan of Terrebonne, Ore.; three grandchildren; and four great-grandchildren. Her husband, Robert, preceded her in death and a son, James Ford, died in 1941. **Services at 10 a.m. Saturday at Needham-Storey Funeral Home, Storey Chapel, Gas City.** Burial in Hamilton Cemetery.

DOYLE A. "DRAGONFLY" ROWLETT, 59, died Thursday at home. Born in Middlesboro, Ky., he was a Fort Wayne resident since 1968. He was a self-employed truck driver for 37 years. Surviving are his wife, Betty; a son, Franklin D. of Fort Wayne; three daughters, Ruth A. Rowlett, Beverly S. Gibbs and Clara D. Tun, all of Fort Wayne; two brothers, Arnold and William Paris II, both of Fort Wayne; a sister, Helen W. Perry of Chino, Calif.; and 11 grandchildren. **Services at 2 p.m. EDT (1 p.m. Fort Wayne time) Monday at Creech Funeral Home, Middlesboro, Ky. Calling from 2 to 5 and 7 to 9 p.m. Saturday at D.O. McComb & Sons Lakeside Park Funeral Home, 1140 Lake Ave.** Burial in Green Hill Memorial Gardens, Middlesboro, Ky.

Rowlett

ESTHER M. TRABEL, 94, died Thursday at St. Joseph Medical Center. Born in Payne, Ohio, she spent most of her life in Fort Wayne. She was a homemaker. Surviving are two sons, Edward J. of Fort Wayne and Gerald L. of Crystal Lake, Ill.; a sister, Loretta Ward of Fort Wayne; two grandchildren; three step-grandchildren. Her husband, Edwin, died in 1982. **Services at 10:30 a.m. Saturday at St. Theresa Catholic Church, 2304 Lower Huntington Road. Calling from 2 to 5 and 7 to 9 p.m. today at D.O. McComb & Sons Lakeside Park Funeral Home, 1140 Lake Ave., with a vigil at 8:30 p.m.** Burial in Catholic Cemetery. Memorials to the church building fund.

LELA V. STREBIG, 73, died Wednesday at Lutheran Hospital. Born in Ligonier, she was a Fort Wayne resident most of her life. She was a homemaker. Surviving are her husband, Richard W.; and three sisters, Betty Stroup of Irons, Mich., June Jones of Weatherford, Texas, and Penny Boggs of Columbia City. **Services at 10 a.m. Saturday at D.O. McComb & Sons Lakeside Park Funeral Home, 1140 Lake Ave. Calling from 2 to 5 and 7 to 9 p.m. today and beginning at 9 a.m. Saturday.** Burial in Mount Pleasant Cemetery, Avilla. Memorials to Society for the Prevention of Cruelty to Animals.

Strebig

HELEN L. (HADE) VAN KIRK, 78, died Wednesday at home. Born in Auburn, she was a Fort Wayne resident most of her life. She was a homemaker. Surviving are her husband, George R.; three daughters, Georgianna Ostermeyer and Abigail McQueen, both of Fort Wayne, and Carolyn Wallschaeger of Longmont, Colo.; a son, Thomas J. of Fort Wayne; a sister, Dorothy Carson of Fort Wayne; two brothers, Theodore Hade and Bud Hade, both of Fort Wayne; 11 grandchildren; and four great-grandchildren. **Memorial services at 11 a.m. Monday at Good Shepherd United Methodist Church, 4700 Vance Ave. No calling.** Memorials to Visiting Nurse Service & Hospice or the church. Arrangements by Hockemeyer & Miller Funeral Home, 6131 St. Joe Road.

DANIELLE JEAN-ANN WILLIAMS was stillborn Monday at St. Joseph Medical Center. Surviving are her father, David Williams Sr. of Fort Wayne; her mother, Shanta Phillips of Fort Wayne; two brothers, David Williams Jr. and DaVontae Williams, both at home; and her grandparents, Elmer and Wilma Phillips, Jimmy Hutchinson and Patricia Williams, all of Benton Harbor, Mich. **Graveside services at 2 p.m. today at Lindenwood Cemetery, 2324 W. Main St. No calling.** Arrangements by D.O. McComb & Sons Lakeside Park Funeral Home, 1140 Lake Ave.

INDIANA

Bluffton

GEORGE E. MILLER, 81, died Thursday at Christian Care, Bluffton. Born in Wells County, he retired in 1975 after 32 years as a machinist with Zollner Corp. Surviving are his wife, Lillian Mae; a daughter, Barbara French of Fort Wayne; two sisters, Louise Diehl and Betty Diehl, both of Bluffton; five grandchildren; five great-grandchildren. A daughter, Phyllis Jean Bailer, died in 1972. **Services at 1:30 p.m. Saturday at Thoma-Rich, Hewitt & Chaney Funeral Home, Bluffton. Calling 2 to 8 p.m. today and beginning at 9 a.m. Saturday.** Burial in Fairview Cemetery. Memorials to First Baptist Church.

Butler

ALFRED H. HEALY, 64, died Thursday at the VA Medical Center, Fort Wayne. He retired from Commercial Shearing, Butler after 18 years. He served in the Army for 10 years. Surviving are two brothers, Donald and Myles, both of Butler; and a sister, Rosella DePew of Urbana, Ohio. **Services at 11 a.m. Saturday at H.E. Johnson & Son Funeral Home, Butler. Calling 4 to 8 p.m. today.** Burial in Big Run Cemetery, Butler, with military graveside rites by Butler American Legion.

Decatur

SCOTT A. KNOUS, 27, died Wednesday at Parkview Memorial Hospital. Born in Adams County, he was a truck driver for Berne Ready-Mix. Surviving are his wife, Linda; a daughter, Macey at home; his parents, Lloyd and Patricia Knous of Decatur; five brothers, Bob, Neal, Bruce, Rodney and Duane, all of Decatur; and two sisters, Barb Knous of Berne and Fawn Knous of Decatur. **Services at 10 a.m. Saturday at St. Mary of the Assumption Catholic Church, Decatur. Calling 2 to 5 and 7 to 9 p.m. today at Haggard & Armes Funeral Home, Decatur, with a wake service at 8:30 p.m. today and a prayer service at 9:30 p.m. Saturday.** Burial in St. Joseph Catholic Cemetery, Decatur. Memorials to the Macey Knous Education Fund.

Fremont

JOHN WAYNE COWELL, 54, died Wednesday at home. Born in Los Angeles, he was a forklift driver at Wheeltek. Surviving are his wife, Mary Jane; a son, Mark of Angola; two daughters, Tammy Dale of Buena Park, Calif., and Debbie Tone of Lake Elsinore, Calif.; two stepsons, Terry Shaw of Fremont and John Shaw of Quincy, Mich.; five stepdaughters, Diana Worthington, Arlinda Gibson and Deanna Jackson, all of Angola, Barbara Shaw of Fremont and Frances Gibson of Quincy, Mich.; seven grandchildren; 11 stepgrandchildren. **No services or calling.** Memorials to the family. Arrangements by Beams Funeral Home, Fremont.

Portland

FLOSSIE MARTIN, 92, died Thursday at Community Care Center West, Portland. Born in Jay County, she was a homemaker. She had worked at the Portland Country Club. Surviving are three daughters, Alice D. Snodgrass of Portland, Helen M. Hagerty of Fort Wayne and Thelma B. Myers of Bluffton; five grandchildren; 15 great-grandchildren; and three great-great-grandchildren. Her husband, Ward, died in 1966. **Services at 11 a.m. Saturday at Portland Chapel of Williamson & Spencer Funeral Home. Calling 4 to 7 p.m. today, with Women of the Moose services at 7 p.m.** Burial in Maple Lawn Cemetery, east of Pennville. Memorials to Jay County Cancer Society.

The following obituary is being republished to provide additional information.

Spencerville

LOIS M. LICHTSINN, 70, died Tuesday at home. Born in Fort Wayne, she was a homemaker. Surviving are her husband, Robert; her mother, Sarah Amstutz of Spencerville; a son, Ned A. of Spencerville; two daughters, Nancy A. Lichtsinn-Fish of South Bend and Nona A. Lichtsinn-Hill of Leo; a brother, John E. Johnson of Spencerville; and six grandchildren. **Services at 10 a.m. today at Baidinger & Walter Funeral Home, Spencerville.** Memorials to DeKalb County Unit of the American Cancer Society.

Wolcottville

LUCILLE L. WARBLE, 82, died Wednesday at McCray Memorial Hospital, Kendallville. Born in Kendallville, she was a retired factory worker in Monsanto. Surviving are her husband, James; a son, Paul of Ligonier; four daughters, Dolores Kline of Wawaka, Erma Flora of South Bend, Nan Nicoski of St. Paul, Minn., and Judy Dawson of Angola; 15 grandchildren; and 17 great-grandchildren. **Services at 11 a.m. Saturday at Hite Funeral Home, Angola. Calling beginning at 9 a.m. Saturday.** Burial in South Milford Cemetery.

OHIO

Antwerp

E. ARNOLD CLINE, 86, died Wednesday at Dallas Lamb Foundation Home, Payne. Born in Dixon, he worked at Grizzly Manufacturing and also farmed. Surviving are five sons, Edward F. of Paulding, Richard A. and Kenneth L., both of Hicksville, and James K. and David H., both of Antwerp; 20 grandchildren; and 28 great-grandchildren. **Services at 2 p.m. EDT (1 p.m. Fort Wayne time) Saturday at Dooley Funeral Home, Antwerp. Calling from 2 to 9 p.m. EDT today.** Burial in Lehman Cemetery, Payne. Memorials to Bethel United Methodist Church.

Delphos

EVELYN K. BAUMGARTE, 78, died Thursday at Sarah Jane Chambers Geriatric Center, Delphos. She retired from St. Mary's Foods and was a homemaker. Surviving are four sons, Richard of Roanoke, Ind., Ronald of Delphos, Roger of Rock Hill, S.C., and Wayne of Kokomo, Ind.; a daughter, Dianne Hoag of Brunswick; two brothers, Rueben Kramer of Delphos and Bernard of Ottoville; and 11 grandchildren. Her husband, Cletus, died in 1992. **Mass of Christian burial at 10 a.m. EDT (9 a.m. Fort Wayne time) Monday at St. John the Evangelist Catholic Church, Delphos. Calling from 7 to 9 p.m. EDT Saturday and from 2 to 4 and 7 to 9 p.m. EDT Sunday at Kolkmeyer-Helmkamp-Siferd Funeral Home, Delphos. Parish wake service at 8 p.m. EDT Sunday.** Burial in Resurrection Cemetery, Delphos. Memorials to St. John Scholarship Fund or St. John Parish Foundation.

Van Wert

CHARLES J. "IKE" WABLE, 90, died Thursday at Van Wert Manor, Van Wert. Born in Van Wert, he was a supervisor at the former DWG plant in Van Wert and retired from the former Continental Can Co., of Van Wert. He was a World War II Army veteran. Surviving are three nephews, Kenneth E. "Gene" Wable of Alliance, Jack Wable of Akron and William Wable of Van Wert; and two nieces, Marcia Taylor of Van Wert and Patricia Army of Ohio City. **Services at 10:30 a.m. EDT (9:30 a.m. Fort Wayne time) Saturday at Brickner Funeral Home, Van Wert. Calling from 2 to 4 and 7 to 9 p.m. EDT today.** Burial in Woodland Cemetery, Van Wert, with military graveside rites by the combined honor guard of Van Wert American Legion and VFW.

OTHER DEATHS

RUSSELL L. CARTER, 77, died Tuesday in Dayton. Mr. Carter was a civil rights attorney who helped try the nation's first school desegregation case and later became the city's first black judge. He came to Dayton in 1947 because it was the only Ohio city at that time where he could be both an assistant prosecutor and a private attorney. He was a World War II veteran and Harvard Law School graduate, and practiced law for more than 50 years. Along with the late U.S. Supreme Court Justice Thurgood Marshall, Mr. Carter tried the first school desegregation case in the country. The trial was in Hillsboro in 1952, two years before the landmark case Brown vs. Board of Education.

JERRY L. RUSSELO, 53, died Tuesday in Columbus, Ohio. Mr. Russelo was the vice president of finance and administration for Dispatch Consumer Services, an affiliate of The Columbus Dispatch. Mr. Russelo, a former controller for the Dispatch, was appointed to the Consumer Services post in 1986.

FUNERAL NOTICES

BAKER, Grace A.: Services at 10 a.m. today at McComb, Dilgard & Cline Funeral Home, Auburn. Memorials to Parkview Home Health Care & Hospice.

CECKA, Genevieve I. "Jen": Memorial services at 11 a.m. Saturday at the Krauss Chapel of Trinity English Lutheran Church, 405 W. Wayne St. Memorials to Shriner's Children's Hospitals or American Cancer Society. Arrangements by Klaehn, Fahl & Melton Funeral Homes.

DOELLING, Grace R. Lloyd: Services at 1:30 p.m. today at Klaehn, Fahl & Melton Funeral Home Wayne Street Chapel, 420 W. Wayne St. Memorials to North Christian Church.

HURST, Mattie Lee: Services at 11 a.m. Saturday at Micheaux Funeral Home, 1338 Eliza St. Calling one hour before services.

MITCHELL, Clara Alice Shirely: Services at 3 p.m. today at Klaehn, Fahl & Melton Funeral Home Winchester Street Chapel, 6424 Winchester Road. Calling beginning at noon today. Memorials to the family.

STEIN, Clementine Marie: Memorial Mass at 11 a.m. Saturday at Most Precious Blood Catholic Church, at Fourth and Barthold streets. Memorials to the church centennial fund or Masses. Arrangements by Thomas B. Dobies Funeral Home, Tarpon Springs, Fla.

WOLFF, Anita M.: Services at 11 a.m. Saturday at St. Peter's Lutheran Church, 7710 E. State Blvd. Calling from 2 to 5 and 7 to 9 p.m. today at E. Harper & Son Funeral Home, 740 U.S. 30 E., New Haven. Calling one hour before services at the church. Memorials to the church repair fund or Worship for Shut-Ins.

WUNDERLIN, Herbert W.: Services at 10 a.m. Saturday at St. Jude's Catholic Church, 2101 Pemberton Drive. Calling from 3 to 5 and 7 to 9 p.m. today at Mungovan Sons Memorial Chapel, 2114 S. Calhoun St., with a vigil at 4 p.m. Calling also one hour before services at the church. Memorials to St. Mary's Soup Kitchen or St. Andrew's Soup Kitchen.

Place of history, natural beauty

LINDENWOOD

Founded 1859 — Dedicated 1860

Non-Profit & Non-Sectarian

THE LINDENWOOD CEMETERY, INC.

2324 West Main Street/Fort Wayne, IN 46808

432-4542

Phone or present this coupon at Cemetery Office 9 AM - 3PM Sunday Noon - 4 PM

Two Burial Spaces $450 ($1000 VALUE)

- $15 Per Month
- 30 Monthly Payments
- No Interest Charge
- Five Beautiful Sections

"ALSO"

MAUSOLEUM CRYPT SPECIAL

$500 SAVINGS

PER COMPANION CRYPT

Offer Extended Four Days Only

Friday, Saturday, Sunday, Monday

August 16, 17, 18, 19

NOTICE TO TAXPAYERS OF BUDGET ESTIMATES AND TAX LEVIES

In the matter of determining tax rates for certain purposes by Marion Before the Township Board Township, Allen County, Indiana.

Notice is hereby given to taxpayers of Marion Township, Allen County, Indiana, that the proper officers of said township, at 16404 US 27 SO Decatur, In. will conduct a public hearing on the 1997 budget on August 20, 1996 at 7:00 P.M. Following this meeting the aforementioned officers of said township, will meet, at 16404 US 27 SO Decatur IN 46733, on August 27, 1996 at 6:30 P.M. to adopt the following budget.

Special assistance is available to handicapped persons who desire to attend by calling 639-3062.

BUDGET ESTIMATES AND TAX LEVIES

TOWNSHIP FUNDS	BUDGET ESTIMATE	ESTIMATE OF FUNDS TO BE RAISED	CURRENT TAX LEVY	PERCENTAGE CHANGE IN TAX LEVY
Township Fund	$12869	$19724	$4524	+336%
Fire Fighting Fund	18870	15234	15058	+1.16%
Twp. Poor Relief Fund	7000			
Totals - All Funds	$38739	$34958	$19582	+78.5%

Taxpayers appearing shall have a right to be heard therpon. After the tax levies have been determined and presented to the County Auditor not later than two days prior to the second Monday in September, and the levy fixed by the County Tax Adjustment Board, or on their failure so to do, by the County Auditor, ten or more taxpayers feeling themselves aggrieved by such levies, may appeal to the State Board of Tax Commissioners for further and final hearing thereon by filing a petition with the County Auditor on or before the tenth day after publication by the County Auditor of tax rates charged and the State Board of Tax Commissioners will fixed a date for hearing in this county.

Harold Kline Trustee
Marion Township
#785

Dated August 5, 1996
8-9-16

Legal Notice

State of Indiana — In The Allen Superior Court
SS:
County of Allen — Cause No. 02D01-9604-CT-142
YOLANDA L. GRIGSBY,
Plaintiff,
vs.
WENDELL WILLIAMS,
Defendant.

NOTICE OF SUIT AND SUMMONS

The State of Indiana to the above person named as Defendant and any other, person who may be concerned.

You are notified that you have been sued in the Court above named by the person named as Plaintiff. The suit is based upon personal and property damage suffered by the Plaintiff due to acts of the Defendant occurring on December 6, 1994, in Allen County, Indiana.

This Summons by Publication is specifically directed to the following named Defendant, whose whereabouts is unknown:

WENDELL WILLIAMS

In addition to the above named Defendant being served by this Summons, there may be other Defendants who have an interest in this lawsuit.

If you have a claim for relief against this Plaintiff arising from the same transaction or occurrence, you must assert it in your written Answer.

You must answer the Complaint in writing by you or your attorney on or before the expiration of thirty (30) days from the last publication of this notice. If you fail to do so answer, a judgment will be entered against you for what the Plaintiff has demanded.

Respectfully submitted,
WYSS, MCNELLIS, RIEBENACK & MYERS
By: Timothy E. Stucký, Attorney #1918-02
110 W. Berry St. Ste. 1700
Fort Wayne, Indiana 46802
Tx.: (219) 424-8223
ATTORNEYS FOR PLAINTIFF

Lisbeth A. Blosser
Clerk, Allen Superior Court
8–2–9–16 #243541

Legal Notice

State of Indiana — In The Allen Circuit Court
SS:
County of Allen — Cause No. 02C01-9606-DR-771
IN RE: THE MARRIAGE OF:
GILBERT J. GOMEZ,
Petitioner,
and
RITA R. GOMEZ,
Respondent.

NOTICE BY PUBLICATION

The Respondent, Rita R. Gomez, is hereby notified that the Petitioner, Gilbert J. Gomez, has filed a Petition for Dissolution of Marriage in the Allen Circuit Court in Fort Wayne, Indiana on or about June 10, 1996. A final hearing with regard to said Petition has been scheduled for August 30, 1996 at 11:00 a.m. The Petitioner has filed an Affidavit of Diligent Search in the above- captioned dissolution action asserting that the Respondent's whereabouts are unknown. The Respondent is hereby notified that the Court may proceed to enter a Decree of Dissolution of Marriage in the above-captioned dissolution action in the event that the Respondent fails to appear at the above-mentioned hearing. The attorney representing the Petitioner is Daniel L. Lauer of Blume, Connelly, Jordan, Stucky and Ulmer, located at 809 South Calhoun Street, Suite 200, Fort Wayne, Indiana, 46802; telephone number (219) 423-3525.

WILLIAM R. RICHARDS P.C.
Attorney for Plaintiff
1705 N. Meridian Street
Indianapolis, IN 46202
(317) 925-1700

R. SCOTT PERRY
Attorney at Law
110 W. BERRY ST #1100
FT. WAYNE, IN 46802

KRISTI L. BROWN
ATTORNEY AT LAW
111 E. WAYNE ST
LAW DIVISION, MS 6628
FORT WAYNE IN 46802

The Sheriff's Dept. does not warrant the accuracy of the street address published herein

8–2–9–16 #241552 #241551

Legal Notice

TO THE OWNERS OF THE WITHIN DESCRIBED REAL ESTATE
AND ALL INTERESTED PARTIES
NOTICE
OF SHERIFF'S SALE

By virtue of a certified copy of a Decree to me directed from the Clerk of SUPERIOR Court of ALLEN County, Indiana, in Cause No. 02D01-9603-CP-471 wherein FEDERAL NATIONAL MORTGAGE ASSOCIATION was Plaintiff and SHARI LYNN POINSETTE, ET AL., were Defendants requiring me to make the sum as provided for in said Decree with interest and costs, I will depose at public sale to the highest bidder, on the 4th day of September, 1996, at the hour of 4:00 p.m. at Allen County Courthouse, Fort Wayne, Indiana, Allen County, the fee simple of the whole body of real estate in Allen County, Indiana:

Lot Number 50 in Lafayette Place Addition to the City of Fort Wayne, Indiana, according to the plat thereof, recorded in Plat Record 7, Pages 114 to 115 in the Office of the Recorder of Allen County, Indiana.

More commonly known as: 4316 Marquette Drive, Fort Wayne, IN 46806

Together with rents, issues, income and profits thereof, said sale will be made without relief from valuation or appraisement of laws.

Joseph M. Squadrito
Sheriff of Allen County

NOTICE TO TAXPAYERS OF BUDGET ESTIMATES AND TAX LEVIES

In the matter of determining tax rates for certain purposes by Perry Before the Township Board Township, Allen County, Indiana.

Notice is hereby given to taxpayers of Perry Township, Allen County, Indiana, that the proper officers of said township at 15412 Lima Road will conduct a public hearing on the 1997 budget on August 20, 1996, at 7:30 p.m. Following this meeting the aforementioned officers of said township, will meet, at 15412 Lima Road, on August 27, 1996 at 7:30 p.m. to adopt the following budget. Special assistance is available to handicapped persons who desire to attend by calling 637-3394.

BUDGET ESTIMATES AND TAX LEVIES

FUNDS	BUDGET ESTIMATE	ESTIMATE OF FUNDS TO BE RAISED	CURRENT TAX LEVY	PERCENTAGE CHANGE IN TAX LEVY
Township Fund	$113,000	$30,914	$28,104	10
Fire Fighting Fund	152,000	53,990	58,173	10
Cumulative Fire Fund	300,000	113,383	103,076	10
Recreation Fund	20,000	3,418	3,108	10
Twp. Poor Relief Fund	40,000			
Revenue Sharing Fund	4,700			
Totals - All Funds	$629,700	$211,705	$192,461	10

Taxpayers appearing shall have a right to be heard therpon. After the tax levies have been determined and presented to the County Auditor not later than two days prior to the second Monday in September, and the levy fixed by the County Tax Adjustment Board, or on their failure so to do, by the County Auditor, ten or more taxpayers feeling themselves aggrieved by such levies, may appeal to the State Board of Tax Commissioners for further and final hearing thereon by filing a petition with the County Auditor on or before the tenth day after publication by the County Auditor of tax rates charged and the State Board of Tax Commissioners will fix a date for hearing in this county.

Roger L. Gump Trustee
Perry Township
#783

Dated August 4, 1996
8-9-16

NOTICE TO TAXPAYERS OF BUDGET ESTIMATES AND TAX LEVIES

In the matter of determining tax rates for certain purposes by Adams Before the Township Board Township, Allen County, Indiana.

Notice is hereby given to taxpayers of Adams Township, Allen County, Indiana, that the proper officers of said township, at 342 Lincoln Highway East, New Haven, IN will conduct a public hearing on the 1997 budget on August 20, 1996 at 7:00 P.M. Following this meeting the aforementioned officers of said township, will meet, at 342 Lincoln Highway East, New Haven, IN, on August 27, 1996 at 7:00 P.M. to adopt the following budget.

Special assistance is available to handicapped persons who desire to attend by calling

BUDGET ESTIMATES AND TAX LEVIES

TOWNSHIP FUNDS	BUDGET ESTIMATE	ESTIMATE OF FUNDS TO BE RAISED	CURRENT TAX LEVY	PERCENTAGE CHANGE IN TAX LEVY
Township Fund	$56,180	$38,242	$24,381	56%
Fire Fighting Fund	168,488	129,386	122,564	6%
EMS Fund	27,918	9,222	16,605	-44%
Twp. Poor Relief Fund	246,394	114,661		
Lease Rental Fund	38,000	29,671	46,858	-37%
Dog Fund	200			
Totals - All Funds	$537,180	$321,182		

Taxpayers appearing shall have a right to be heard therpon. After the tax levies have been determined and presented to the County Auditor not later than two days prior to the second Monday in September, and the levy fixed by the County Tax Adjustment Board, or on their failure so to do, by the County Auditor, ten or more taxpayers feeling themselves aggrieved by such levies, may appeal to the State Board of Tax Commissioners for further and final hearing thereon by filing a petition with the County Auditor on or before the tenth day after publication by the County Auditor of tax rates charged and the State Board of Tax Commissioners will fix a date for hearing in this county.

Barry S. Gerig Trustee
Adams Township
#779

Dated August 5, 1996
8-9-16

The search for a great new or used vehicle starts at the end of the phone line. Call AutoLine 426-AUTO

years as a machinist with Zollner Corp. Surviving are his wife, Lillian Mae; a daughter, Barbara French of Fort Wayne; two sisters, Louise Diehl and Betty Diehl, both of Bluffton; five grandchildren; five great-grandchildren. A daughter, Phyllis Jean Bailer, died in 1972. **Services at 1:30 p.m. Saturday at Thoma-Rich, Hewitt & Chaney Funeral Home, Bluffton. Calling 2 to 8 p.m. today and beginning at 9 a.m. Saturday.** Burial in Fairview Cemetery. Memorials to First Baptist Church.

Butler

ALFRED H. HEALY, 64, died Thursday at the VA Medical Center, Fort Wayne. He retired from Commercial Shearing, Butler after 18 years. He served in the Army for 10 years. Surviving are two brothers, Donald and Myles, both of Butler; and a sister, Rosella DePew of Urbana, Ohio. **Services at 11 a.m. Saturday at H.E. Johnson & Son Funeral Home, Butler. Calling 4 to 8 p.m. today.** Burial in Big Run Cemetery, Butler, with military graveside rites by Butler American Legion.

Decatur

SCOTT A. KNOUS, 27, died Wednesday at Parkview Memorial Hospital. Born in Adams County, he was a truck driver for Berne Ready-Mix. Surviving are his wife, Linda; a daughter, Macey at home; his parents, Lloyd and Patricia Knous of Decatur; five brothers, Bob, Neal, Bruce, Rodney and Duane, all of Decatur; and two sisters, Barb Knous of Berne and Fawn Knous of Decatur. **Services at 10 a.m. Saturday at St. Mary of the Assumption Catholic Church, Decatur. Calling 2 to 5 and 7 to 9 p.m. today at Haggard & Armes Funeral Home, Decatur, with a wake service at 8:30 p.m. today and a prayer service at 9:30 p.m. Saturday.** Burial in St. Joseph Catholic Cemetery, Decatur. Memorials to the Macey Knous Education Fund.

Fremont

JOHN WAYNE COWELL, 54, died Wednesday at home. Born in Los Angeles, he was a forklift driver at Wheeltek. Surviving are his wife, Mary Jane; a son, Mark of Angola; two daughters, Tammy Dale of Buena Park, Calif., and Debbie Tone of Lake Elsinore, Calif.; two stepsons, Terry Shaw of Fremont and John Shaw of Quincy, Mich.; five stepdaughters, Diana Worthington, Arlinda Gibson and Deanna Jackson, all of Angola, Barbara Shaw of Fremont and Frances Gibson of Quincy, Mich.; seven grandchildren; 11 stepgrandchildren. **No services or calling.** Memorials to the family. Arrangements by Beams Funeral Home, Fremont.

Portland

FLOSSIE MARTIN, 92, died Thursday at Community Care Center West, Portland. Born in Jay County, she was a homemaker. She had worked at the Portland Country Club. Surviving are three daughters, Alice D. Snodgrass of Portland, Helen M. Hagerty of Fort Wayne and Thelma B. Myers of Bluffton; five grandchildren; 15 great-grandchildren; and three great-great-grandchildren. Her husband, Ward, died in 1966. **Services at 11 a.m. Saturday at**

was a machinist. Surviving are her husband, Robert; her mother, Sarah Amstutz of Spencerville; a son, Ned A. of Spencerville; two daughters, Nancy A. Lichtsinn-Fish of South Bend and Nona A. Lichtsinn-Hill of Leo; a brother, John E. Johnson of Spencerville; and six grandchildren. **Services at 10 a.m. today at Baidinger & Walter Funeral Home, Spencerville.** Memorials to DeKalb County Unit of the American Cancer Society.

Wolcottville

LUCILLE L. WARBLE, 82, died Wednesday at McCray Memorial Hospital, Kendallville. Born in Kendallville, she was a retired factory worker in Monsanto. Surviving are her husband, James; a son, Paul of Ligonier; four daughters, Dolores Kline of Wawaka, Erma Flora of South Bend, Nan Nicoski of St. Paul, Minn., and Judy Dawson of Angola; 15 grandchildren; and 17 great-grandchildren. **Services at 11 a.m. Saturday at Hite Funeral Home, Angola. Calling beginning at 9 a.m. Saturday.** Burial in South Milford Cemetery.

OHIO

Antwerp

E. ARNOLD CLINE, 86, died Wednesday at Dallas Lamb Foundation Home, Payne. Born in Dixon, he worked at Grizzly Manufacturing and also farmed. Surviving are five sons, Edward F. of Paulding, Richard A. and Kenneth L., both of Hicksville, and James K. and David H., both of Antwerp; 20 grandchildren; and 28 great-grandchildren. **Services at 2 p.m. EDT (1 p.m. Fort Wayne time) Saturday at Dooley Funeral Home, Antwerp. Calling from 2 to 9 p.m. EDT today.** Burial in Lehman Cemetery, Payne. Memorials to Bethel United Methodist Church.

Delphos

EVELYN K. BAUMGARTE, 78, died Thursday at Sarah Jane Chambers Geriatric Center, Delphos. She retired from St. Mary's Foods and was a homemaker. Surviving are four sons, Richard of Roanoke, Ind., Ronald of Delphos, Roger of Rock Hill, S.C., and Wayne of Kokomo, Ind.; a daughter, Dianne Hoag of Brunswick; two brothers, Rueben Kramer of Delphos and Bernard of Ottoville; and 11 grandchildren. Her husband, Cletus, died in 1992. **Mass of Christian burial at 10 a.m. EDT (9 a.m. Fort Wayne time) Monday at St. John the Evangelist Catholic Church, Delphos. Calling from 7 to 9 p.m. EDT Saturday and from 2 to 4 and 7 to 9 p.m. EDT Sunday at Kolkmeyer-Helmkamp-Siferd Funeral Home, Delphos. Parish wake service at 8 p.m. EDT Sunday.** Burial in Resurrection Cemetery, Delphos. Memorials to St. John Scholarship Fund or St. John Parish Foundation.

Van Wert

CHARLES J. "IKE" WABLE, 90, died Thursday at Van Wert Manor, Van Wert. Born in Van Wert, he was a supervisor at the former DWG plant in Van Wert and retired from the former Continental Can Co., of Van Wert. He was a World War II Army veteran. Surviving are three nephews, Kenneth E. "Gene" Wable of

OTHER DEATHS

RUSSELL L. CARTER, 77, died Tue- day in Dayton. Mr. Carter was a civil righ- attorney who helped try the nation's fir- school desegregation case and later becan- the city's first black judge. He came t- Dayton in 1947 because it was the onl- Ohio city at that time where he could b- both an assistant prosecutor and a priva- attorney. He was a World War II veter- and Harvard Law School graduate; an- practiced law for more than 50 years. Alon- with the late U.S. Supreme Court Justic- Thurgood Marshall, Mr. Carter tried th- first school desegregation case in the cou- try. The trial was in Hillsboro in 1952, tw- years before the landmark case Brown v- Board of Education.

JERRY L. RUSSELO, 53, died Tuesda- in Columbus, Ohio. Mr. Russelo was th- vice president of finance and administratio- for Dispatch Consumer Services, an affil- ate of The Columbus Dispatch. M- Russelo, a former controller for the Dis- patch, was appointed to the Consumer Se- vices post in 1986.

FUNERAL NOTICES

BAKER, Grace A.: Services at 10 a.m. t- day at McComb, Dilgard & Cline Funer- Home, Auburn. Memorials to Parkvie- Home Health Care & Hospice.

CECKA, Genevieve I. "Jen": Memo- rial services at 11 a.m. Saturday at th- Krauss Chapel of Trinity English Luther- Church, 405 W. Wayne St. Memorials Shriner's Children's Hospitals or America- Cancer Society. Arrangements by Klaeh- Fahl & Melton Funeral Homes.

DOELLING, Grace R. Lloyd: Services at 1:30 p.m. today at Klaehn, Fahl & Melto- Funeral Home Wayne Street Chapel, 42- W. Wayne St. Memorials to North Chri- tian Church.

HURST, Mattie Lee: Services at 11 a.m. Saturday at Micheaux Funer- Home, 1338 Eliza St. Calling one hour b- fore services.

MITCHELL, Clara Alice Shirely: Ser- vices at 3 p.m. today at Klaehn, Fahl Melton Funeral Home Winchester Stre- Chapel, 6424 Winchester Road. Calling b- ginning at noon today. Memorials to th- family.

STEIN, Clementine Marie: Memorial Mass at 11 a.m. Saturday at Most Precio- Blood Catholic Church, at Fourth and Ba- thold streets. Memorials to the church ce- tennial fund or Masses. Arrangements b- Thomas B. Dobies Funeral Home, Tarpo- Springs, Fla.

WOLFF, Anita M.: Services at 11 a.m, Sa- urday at St. Peter's Lutheran Church, 77- E. State Blvd. Calling from 2 to 5 and 7- 9 p.m. today at E. Harper & Son Funer- Home, 740 U.S. 30 E., New Haven. Callin- one hour before services at the church. M- morials to the church repair fund or Wo- ship for Shut-Ins.

WUNDERLIN, Herbert W.: Services 10 a.m. Saturday at St. Jude's Cathol- Church, 2101 Pemberton Drive. Calli-

Woodburn, Indiana, at City Hall on August 19, 1996, at 7:00 p.m. [illegible] budget. Following this meeting, the aforementioned Council will meet at City [illegible] 7:00 p.m. to adopt the following budget.

BUDGET ESTIMATE

Complete detail of the budget estimates by fund and/or department may be seen at teh Clerk Treasurer's Office. The general public is encouraged to attend and paricipate at this hearing discussing proposed uses of Federal Revenue Sharing Funds.

NET ASSESSED VALUATION

FUNDS	BUDGET ESTIMATE	ESTIMATE OF FUNDS TO BE RAISED	CURRENT TAX LEVY	PERCENTAGE CHANGE IN TAX LEVY
General Fund	$170,600	$113,698	$86,717	31.13%
MVH	95,800			
LR & S	40,000			
CCI	30,000			
CCD	25,000	9,900	9,621	.02%
Storm Sewer Debt Service	40,000	41,835	34,661	20.70%
1992 Street Bond Debt Service Fund	17,125	14,014	10,108	38.64%
CEDIT	50,000			
Totals - All Funds	$468,525	$179,447	$141,107	27,17%

Taxpayers appearing shall have a right to be heard thereon. After the tax rates have been determined and presented to the County Auditor not later than two days prior to the second Monday in September, and the rate fixed by the County Tax Adjustment Board, or on their failure so to do, by the County Auditor, ten or more taxpayers feeling themselves aggrieved by such rates, may appeal to the State Board of Tax Commissioners for further and final hearing thereon by filing a petition with the County Auditor on or before the tenth day after publication by the County Auditor of tax rates charged and the State Board of Tax Commissioners will fixed a date for hearing in this county.

Vernon T. Scheumann
Clerk - Treasurer
Woodburn Township
#790

Dated August 5, 1996
8-9-16

NOTICE TO TAXPAYERS OF BUDGET ESTIMATES AND TAX LEVIES

Notice is hereby given the taxpayers of County, City, or Town of Leo/Cedarville, Indiana, that the County council, commor Council or Town Council of Leo/Cedarville, Indiana, at Leo Elementary Schol on August 19, 1996 at 7 p.m. will conduct a public hearing on the budget, following this meeting, the aforementioned Council will meet at Leo Elementary School on August 26, 1996 at 7 p.m. to adopt the following budget.

BUDGET ESTIMATE

Complete detail of the budget estimates by fund and/or department may be seen at the County Auditor, city Controller, Clerk-Treasurer's Office. The proposed use of Federal Revenue Sharing Funds will be considered at the proposed budget hearing. The general public is encouraged to attend and participate at this hearing discussing prosposed uses of Federal Revenue Sharing Funds.

NET ASSESSED VALUATION 11,046,376

FUND	BUDGET ESTIMATE	ESTIMATE OF FUNDS TO BE RAISED	CURRENT TAX LEVY	PERCENTAGE CHANGE IN TAX LEVY
GENERAL FUND	$249,046	$191,928	0	$100%/1.74
MVH FUND	112,300	19,100	0	100%/.17
PARK FUND	9,500	3,300	0	100%/.03
CCD FUND	11,423	5,523	0	100%/.05
LRS FUND	22,000	22,000	0	0
CCI FUND	8,217	8,217	0	0
CEDIT FUND	59,336	59,336	0	0
TOTALS	$471,822	$219,851	0	$100%1.99

Taxpayers appearing shall have a right to be heard thereon. After the tax rates have been determined and presented to the county auditor not later than two days prior to the second Monday in September, and ther rate fixed by the county tax adjustment board, or on their failure so to do, by the county auditor, ten or more taxpayers feeling themselves aggrieved by such rates, may appeal to the state board of tax commissioners for further and final hearing thereon by filing a petition with the county auditor on or before the tenth day after publication of the county auditor of tax rates charged, and the state board of tax commissioners will fix a date for hearing in this county.

8-9-16 #805

CITYLINE. 424-1414

FREE INFORMATION VIA TELEPHONE for local callers 24 hours a day.

NEWS AND INFORMATION DIRECTORY 8131
HOMEWORK HOTLINE DIRECTORY 1979

WEATHER INFORMATION
***21 Alive* Weather Phone** 2121
National and International Weather Directory 1191

DAILY FEATURES
Features Directory 1187
Daily Devotion 5674
by Luke 15 Sheepdog Ministries
Horoscopes Directory 5701
by Fort Wayne Shows, Inc.
Soap Opera Directory 5702
by Fort Wayne Shows, Inc.
Comedy Directory 1188
fortwayne.com info 1800

TV Listings Directory 2094
Entertainment and Games Directory 2093

COLLECTIBLES AND HOBBIES
Gibson's Sports Collectibles 6120
Fort Wayne City of Attractions Visitors Info 1018
FORT WAYNE AREA DINING 1772
JUST FOR KIDS LINES 1189
by Fort Wayne Shows, Inc.
FINANCIAL & MARKET INFORMATION 1895
RECIPES 4367
by Fort Wayne Shows, Inc.
STOCKQUOTE HOTLINE 2000
SPORTS INFORMATION DIR. 1896
MUSIC CONNECTION 8129
by Piere's

CITYLINE LIBRARIES

ATTENDING COLLEGE NOTES 1877
by Indiana University-Purdue University Fort Wayne
AUTO NOTES 1894
by DeHaven Chevrolet Service Dept.
CHIROPRACTIC APPROACH 1891
by Swihart Chiropractic Clinic
CITY SERVICES INFO NOTES 1045
by City of Fort Wayne
ELDERLY HEALTH CARE NOTES 7828
by Beverly Rehab & Specialty Care

REAL ESTATE NOTES 2092
by Roth Wehrly, Inc.
RECYCLING AND THE ENVIRONMENT 1770
by Fort Wayne Scrap Recycling
SPIRITUAL HELP FOR LIFE'S ISSUES 1139
by Luke 15 Sheepdog Ministries
STAIN REMOVAL NOTES 1127
by Steamatic of Fort Wayne

State won
who killed

By BILL DIPAOLO
of The News-Sentinel

No charges will be filed against a Fort Wayne man who fatally shot a teen-age robber in the parking lot of a Scott's Food Store on April 17.

Allen County Prosecuting Attorney Robert Gevers announced today that Edwin Papiez, 67, "was acting in justifiable self-defense" in the shooting of Tyrone Hart, 17, of Leith Street near Calhoun Street.

"Evidence indicates that Papiez acted within the bounds of the law in exercising his right to use deadly force," Gevers said in a written statement.

Papiez said he was aware this morning about the announcement.

"I have no comment to make," he said.

Papiez told police he was in

OBITUARIES

Fort Wayne

Warren C. LaGrand, 78, of Fort Wayne died Thursday in Parkview Memorial Hospital.

The Fremont, Ohio, native retired in 1980 from International Harvester Co. after 40 years.

Surviving are his wife, Florence M.; a daughter, Linda L. Hippenhammer of Fort Wayne; a son, Daniel A. of Palm Springs, Calif.; a stepdaughter, Carol Springer of Fort Wayne; and seven grandchildren.

Services are 11 a.m. Saturday in D.O. McComb & Sons Maplewood Park Funeral Home, 4017 Maplecrest Road, where calling is 3 to 5 and 7 to 9 p.m. today, with a Masonic memorial service at 7:30 p.m. Entombment will be in Covington Memorial Gardens.

Memorials are to the American Diabetes Association or Trinity English Lutheran Church.

Sondra K. Lee, 56, of Fort Wayne died Tuesday in Parkview Memorial Hospital.

The Bucyrus, Ohio, native is survived by daughters, Stacie Perez of San Diego, Jennifer Hereford of Kendallville and Amber Lee of Fort Wayne; sons, Gregory Hereford of Florida and Chris Lee of Fort

Judge to woman: Men are easy; show some leg

Associated Press

CLEVELAND – A judge gave Katie Nemeth some free advice before accepting her guilty plea: Dump your boyfriend, show your legs and find a doctor to marry.

"Men are easy," Judge Shirley Strickland Saffold said to Nemeth. "You can go sit in the bus stop, put on a short skirt, cross your legs and pick up 25. Ten of them will give you their money."

She didn't stop there.

"If you don't pick up the first 10, then all you got to do is open your legs a little bit and cross them at the bottom and then they'll stop."

Two national organizations Thursday called the remarks sexist and insulting to men and women.

Saffold, 45, made the comments Monday during Nemeth's sentencing in Cuyahoga Common Pleas Court. Nemeth, 19, had pleaded guilty to misusing a credit card, a misdemeanor. She was fined $200.

Her lawyer, Terry Gilbert, said Nemeth had worked in a store where a customer lost a credit card, and Nemeth's boyfriend used it for purchases. He later repaid the owner.

According to a transcript of the hearing, the judge told Nemeth she should break up with her boyfriend because "all of the women in prisons across these United States of America are there because of a guy."

Nemeth said she wasn't with the boyfriend anymore, so Saffold suggested she go to a nearby medical school and "marry a doctor lickety-split."

"All you got to do is take a biology book, don't even read it. When one of them walks by say, 'Excuse me, could you tell me what this means?' You got yourself a date."

Saffold, who was elected in 1994, is married to a doctor.

Gilbert said Thursday he was shocked by Saffold's words.

"I thought it was inappropriate for a judge to suggest to a woman defendant that the way to get ahead is to find a man – and to do that by exposing your sexuality as opposed to your mind," he said.

Saffold did not return calls Thursday. She told The Plain Dealer on Wednesday her remarks were taken out of context and denied urging Nemeth to marry or pick up a doctor, even though it appears in the official court transcript.

"I was telling her her boyfriend's a bum," she said. "I think she's a nice kid. I was telling her her choice was the wrong choice. She's a young kid with no prior record. She has a chance to be productive."

Leslie Wolfe, president of the Center for Women Policy Studies in Washington, said the judge should have gotten her message across without using insults.

"I'm willing to believe the judge had the best of intentions," she said. "She should just say it straight out and not give her really appallingly bad and sexist advice."

But Sidney Siller, founder of the National Organization for Men, was so outraged he planned to put her name on the "enemies list" on his group's World Wide Web site.

Prosecutor in fiery crash

Associated Press

VINCENNES – A county prosecutor missing since last week and facing at least three lawsuits accusing him of improper financial dealings worth more than $297,000 was found seriously burned in a fiery car crash Thursday, authorities said.

Brad Catt, the elected prosecutor for Knox County since 1994, was hospitalized at Methodist Hospital in Indianapolis in serious condition.

Monroe County Sheriff's Dispatcher Cheryl Carlyss said Catt was found about 10:30 a.m. inside a burning car in northeastern Monroe County, about 40 miles northeast of Vincennes in southwestern Indiana.

She said officers responding to a report of a car off the road found Catt engulfed in flames inside the car with a lit cigarette and an open container of gasoline. She said authorities have not determined whether the fire was intentionally set.

"That's all part of the investigation," she said. "The officer said it appears he was smoking a cigarette, and there was a gas can in the vehicle that was ignited somehow. He himself was engulfed in flames."

Catt, who has not reported to work since last week, faces at least three civil lawsuits accusing him of improper financial dealings.

The latest lawsuit was filed Thursday.

Legal Notice

Notice is hereby given that the Fort Wayne Board of Zoning Appeals will conduct a public hearing on Thursday, August 29, 1996 at 7:00 pm in City Council Chambers, Room 126, 1st floor, City-County Building, 1 Main Street, Fort Wayne, Indiana on the following appeals taken from the decision of the Zoning Enforcement Officer in enforcement of the City Zoning Ordinance. Any person needing special accommodations in order to participate are to contact the Citizens' Advocate Office at 427-1200.

Old Business

1. Case No.: 101-1991
Location: 1026 West Berry Street
Appeal: Use variance for a dinner theater/auditorium, including rehearsals, off-site parking greater than 300 feet away; approval of two 32 square foot wall signs in an R3 district - status report.

2. Case No.: 98-1996
Location: 5507 Illinois Road
Appeal: Reduction of the number of required off-street parking spaces from 197 to 93 in a B1B district.

New Business

1. Case No.: 107-1996
Location: 2423 Fairfield Avenue
Appeal: Special use to allow professional offices in an R3 district; request to use existing accessory structure in conjunction with a previously approved group residential facility.

2. Case No: 108-1996
Location: 1112 Bunker Hill Place
Appeal: Aggregate side yard setback variance from 20 feet to 15 feet in an R1 district.
3. Case NO: 109-1996
Location: 7525 Trier Road
Appeal: Variance of development standards to allow location of an accessory structure in front of the primary structure in an R1 district.
4. Case No: 111-1996
Location: 903 Rivermet Avenue
Appeal: Variance of development standards to allow a fence beyond the leading edge of the primary structure on a through lot in an R3 district.

5. Case No. 112-1996
Location: 301 West State Boulevard
Appeal: Variance of development standards to allow wall signage in excess of 100 square feet in a B1B district.

6. Case No: 113-1996
Location: 1101 McKinnie Avenue
Appeal: Variance of development standards to allow a fence beyond the leading edge of the primary structure in an R1 district.

7. Case No: 114-1996
Location: 3411 Sherman Boulevard
Appeal: Use variance to allow an addition to restroom structure in the floodway in an RA district; variance of development standards from elevation requirement of 777.5 feet MSL to 772.88 feet MSL.

8. Case No.: 116-1996
Location: 5903 Bluffton Road
Appeal: Variance of development standards for front yard setback from 75 feet to 12 feet in a B4 district.

9. Case No. 119-1996
Location: 2929 Engle Road
Appeal: Variance of development standards for screening in an RA district.

10. Case No. 120-1996
Location: 1121 North Coliseum Boulevard
Appeal: Special use variance to allow construction of a mini-warehouse storage facility in a B4 district; variance of development standards for screening.
8–16 #250847

NOI/Smith
TO THE OWNERS OF THE WITHIN DESCRIBED REAL ESTATE AND ALL INTERESTED PARTIES

NOTICE
OF SHERIFF'S SALE

By virtue of a certified copy of a decree to me directed from the clerk of CIRCUIT Court of Allen County, Indiana, in Cause No. 02C01-9602-CP-161 wherein The Prudential Home Mortgage Company, Inc. was Plaintiff, and Robert L. Smith and Jayne Ann Smith were Defendants, requiring me to make the sum as provided for in said Decree with interest and cost, I will expose at public sale to the highest bidder, on the 18th day of Sept., 1996 at the hour of 4:00 p.m., or as soon thereafter as is possible, at Allen County sheriff's Department, Allen County courthouse, Room 100, Fort Wayne, Indiana, the fee simple of the whole body of Real Estate in Allen County, Indiana.

EXHIBIT A - LEGAL DESCRIPTION

Lot Number 42 and the South 5 feet of Lot Number 43 in Paramount Place Addition to the City of Fort Wayne, as recorded in Plat Record 12, page 68.

EXCEPT:

A part of Lot Number 42 and Lot Number 43 in Paramount Place Addition to the City of Fort Wayne, the plat of which addition is recorded in Plat Record 12, page 68 in the Office of the Recorder of Allen County, Indiana, described as follows:

BEGINNING on the South line of said Lot Number 42 at a point North 88 degrees 53 minutes 47 seconds East, 0.52 feet from the Southwest corner of Lot Number 42, which point is also on the Southeastern boundary of Crescent Avenue; thence along said Southeastern boundary 57.55 feet along an arc to the right having a radius of 331.97 feet and subtended by a long chord having a bearing of North 6 degrees 18 minutes 56 seconds East and a length of 57.48 feet to the North line of the owner's land; thence North 88 degrees 52 minutes 47 seconds East, 10.00 feet along said North line; thence South 11 degrees 03 minutes 01 seconds West, 45.84 feet; thence South O degrees 15 minutes 35 seconds East, 12.19 feet to the South line of said Lot Number 42; thence South 88 degrees 52 minutes 47 seconds West, 7.49 feet along said South line to the point of beginning and containing 494 square feet, more or less.

END OF EXHIBIT A

More commonly known as: 3110 North Anthony Blvd., Fort Wayne, IN 46805.

Together with rents, issues, income, and profits thereof, said sale will be made without relief from valuation or appraisement laws.

MURRAY J. FEIWELL, Plaintiff Attorney
Date: July 30, 1996

Joseph M. Squadrito
Sheriff of Allen County
3110 North Anthony Blvd.
Fort Wayne, IN 46805

The Sheriff's Department does not warrant the accuracy of the street address published herein

Type of Service: Personal
SERVICE DIRECTED TO:
Robert L. Smith
3110 North Anthony Blvd.
Fort Wayne, IN 46805

Jayne Ann Smith
3110 North Anthony Blvd.
Fort Wayne, In 46805
8–16–23–30 #251927

Notice is hereby given that the Fort Wayne Board of Zoning Appeals Hearing Officer will conduct a public hearing on Wednesday, August 28, 1996 at 9:00 a.m. in Room 810, 8th floor, City-County Building, 1 Main Street, Fort Wayne, Indiana on the following appeals taken from the decision of the Zoning Enforcement Officer in enforcement of the City Zoning Ordinance. Any person needing special accommodations in order to participate are to contact the Citizen's Advocate Office at 427-1200.

New Business

1. Case No. 110-1996
Location: 3408 Addison Avenue
Appeal: Side yard setback variance from 5 feet to 4.2 feet to allow construction of a room addition in an R1 district.

2. Case No.: 117-1996
Location: 2810 Farnsworth Drive
Appeal: Variance of development standards to allow a fence beyond the leading edge of the primary structure on a through lot in an R1 district.

3. Case No.: 118-1996
Location: 1607 Cobblewood Cove
Appeal: Variance of development standards to allow a fence beyond the leading edge of the primary structure on a through lot in an RA district.
8–16 #250845

Legal Notices Published on pages
3A, 4A, 2C, 3C, 4C, 6D, 10D
JG Friday, August 16, 1996

Sutherlands
Fort Wayne location
is closing it's doors forever.
Everything must go!
Massive Liquidation!
Savings to 45% off
• carpet • floor tile • paint/stain • hand tools • sinks • faucets • fencing
• doors / windows • lawn & garden • paneling • heating & venting • builder's hardware • plumbing hardware • electrical
• light fixture • ceiling fans • shelving • nails • roofing • insulation • and more...
many items way BELOW COST!
Store Closing Permit #397
Save on ALL 35% off
• Paint & Paint Supplies
• Chain Link Fencing
• Wood Fencing
Save on ALL 25% off
• Power & Hand Tools
• Doors & Windows
• Moulding & Trim
Save on ALL 35% off
• Cooling & Heating Items
• Light Fixtures & Electrical Items
• Moulding & Trim
• Biggest Savings Ever!
• Buy now before the dealers buy it and mark it back up!
• Doors Open 8 AM-6 PM
Save on ALL 15% off
• 1" Lumber
• 2" Lumber
CCA & White Woods
First Come First Served
Hurry While Supplies Last!
Open: Monday - Saturday 8:00 am to 6:00 pm
Closed Sunday
Cash or Charge Cards Only. Sorry, No Returns.
4330 East U.S. Hwy.30
Fort Wayne, Indiana phone 423-9507
DOORS OPEN 8 AM-6 PM
608-881-080996-FW

NOTICE TO TAXPAYERS OF BUDGET ESTIMATES AND TAX LEVIES

Notice is hereby given the taxpayers of the City of Woodburn, Indiana, that the Common Council of Woodburn, Indiana, at City Hall on August 19, 1996, at 7:00 p.m. will conduct a public hearing on the budget. Following this meeting, the aforementioned Council will meet at City Hall on August 26, 1996, at 7:00 p.m. to adopt the following budget.

BUDGET ESTIMATE

Complete detail of the budget estimates by fund and/or department may be seen at teh Clerk Treasurer's Office. The general public is encourged to attend and paricipate at this hearing discussing proposed uses of Federal Revenue Sharing Funds.

NET ASSESSED VALUATION

FUNDS	BUDGET ESTIMATE	ESTIMATE OF FUNDS TO BE RAISED	CURRENT TAX LEVY	PERCENTAGE CHANGE IN TAX LEVY
General Fund	$170,600	$113,698	$86,717	31.13%
MVH	95,800			
LR & S	40,000			
CCI	30,000			
CCD	25,000	9,900	9,621	.02%
Storm Sewer Debt Service	40,000	41,835	34,661	20.70%
1992 Street Bond Debt Service Fund	17,125	14,014	10,108	38.64%
CEDIT	50,000			
Totals - All Funds	$468,525	$179,447	$141,107	27.17%

Taxpayers appearing shall have a right to be heard thereon. After the tax rates have been determined and presented to the County Auditor not later than two days prior to the second Monday in September, and the rate fixed by the County Tax Adjustment Board, or on their failure so to do, by the County Auditor, ten or more taxpayers feeling themselves aggrieved by such rates, may appeal to the State Board of Tax Commissioners for further and final hearing thereon by filing a petition with the County Auditor on or before the tenth day after publication by the County Auditor of tax rates charged and the State Board of tax Commissioners will fixed a date for hearing in this county.

Vernon T. Scheumann
Clerk - Treasurer
Woodburn Township
#790

Dated August 5, 1996
8-9-16

NOTICE TO TAXPAYERS OF BUDGET ESTIMATES AND TAX LEVIES

Notice is hereby given the taxpayers of County, City, or Town of Leo/Cedarville, Indiana, that the County council, commor Council or Town Council of Leo/Cedarville, Indiana, at Leo Elementary Schol on August 19, 1996 at 7 p.m. will conduct a public hearing on the budget following this meeting. The aforementioned Council will meet at Leo Elementary School on August 26, 1996 at 7 p.m. to adopt the following budget.

BUDGET ESTIMATE

Complete detail of the budget estimates by fund and/or department may be seen at the County Auditor, city Controller, Clerk-Treasurer's Office. The proposed use of Federal Revenue Sharing Funds will be considered at the proposed budget hearing. The general public is encouraged to attend and participate at this hearing discussing proposed uses of Federal Revenue Sharing Funds.

NET ASSESSED VALUATION 11,046,376

FUND	BUDGET ESTIMATE	ESTIMATE OF FUNDS TO BE RAISED	CURRENT TAX LEVY	PERCENTAGE CHANGE IN TAX LEVY
GENERAL FUND	$249,046	$191,928	0	$100%/1.74
MVH FUND	112,300	19,100	0	100%/.17
PARK FUND	9,500	3,300	0	100%/.03
CCD FUND	11,423	5,523	0	100%/.05
LRS FUND	22,000	22,000	0	0
CCI FUND	8,217	8,217	0	0
CEDIT FUND	69,336	69,336	0	0
TOTALS	$471,822	$219,851	0	$100%1.99

Taxpayers appearing shall have a right to be heard thereon. After the tax rates have been determined and presented to the county auditor not later than two days prior to the second Monday in September, and ther rate fixed by the county tax adjustment board, or on their failure so to do, by the county auditor, ten or more taxpayers feeling themselves aggrieved by such rates, may appeal to the state board of tax commissioners for further and final hearing thereon by filing a petition with the county auditor on or before the tenth day after publication of the county auditor of tax rates charged, and the state board of tax commissioners will fix a date for hearing in this county.

8-9-16 #805

CITYLINE. 424-1414

FREE INFORMATION VIA TELEPHONE for local callers 24 hours a day.

NEWS AND INFORMATION DIRECTORY	8131	TV Listings Directory	2094
HOMEWORK HOTLINE DIRECTORY	1979	Entertainment and Games Directory	2093
		COLLECTIBLES AND HOBBIES	
WEATHER INFORMATION		Gibson's Sports Collectibles	6120
21 Alive Weather Phone	2121	Fort Wayne City of Attractions Visitors Info	1018
National and International Weather Directory	1191	FORT WAYNE AREA DINING	1772
		JUST FOR KIDS LINES *by Fort Wayne Shows, Inc.*	1189
DAILY FEATURES			
Features Directory	1187	FINANCIAL & MARKET INFORMATION	1895
Daily Devotion *by Luke 15 Sheepdog Ministries*	5674	RECIPES *by Fort Wayne Shows, Inc.*	4367
Horoscopes Directory *by Fort Wayne Shows, Inc.*	5701	STOCKQUOTE HOTLINE	2000
Soap Opera Directory *by Fort Wayne Shows, Inc.*	5702	SPORTS INFORMATION DIR. *by Piere's*	1896
Comedy Directory	1188	MUSIC CONNECTION	8129
fortwayne.com info	1800		

CITYLINE LIBRARIES

ATTENDING COLLEGE NOTES *by Indiana University-Purdue University Fort Wayne*	1877	REAL ESTATE NOTES *by Roth Wehrly, Inc.*	2092
AUTO NOTES *by DeHaven Chevrolet Service Dept.*	1894	RECYCLING AND THE ENVIRONMENT *by Fort Wayne Scrap Recycling*	1770
CHIROPRACTIC APPROACH *by Swihart Chiropractic Clinic*	1891	SPIRITUAL HELP FOR LIFE'S ISSUES *by Luke 15 Sheepdog Ministries*	1139
CITY SERVICES INFO NOTES *by City of Fort Wayne*	1045	STAIN REMOVAL NOTES *by Steamatic of Fort Wayne*	1127
ELDERLY HEALTH CARE NOTES *by Beverly Rehab & Specialty Care*	7828	TRAVEL TIPS LIBRARY *by Aloha Travel & Novus International Travel Academy*	6102
PERSONAL INJURY LAW NOTES *by Roby & Hood Law Firm*	2091	YOUTH CONNECTIONS *by D.A.C. & N.E.I. Assist*	1450
PET CARE NOTES *by Petware House*	1050		
PHYSICAL REHABILITATION NOTES *by Lifelines Rehabilitation Services*	3384		

SEE COMPLETE LISTING IN MONDAY'S NEWS-SENTINEL
For more information, please call 219/461-8319.
CITYLINE® is a service of Fort Wayne Newspapers.
NS 655984

The search for a great new or used vehicle starts at the end of the phone line.
Call AutoLine 426-AUTO

SELLING OUT
ENTIRE PATIO DEPT.
SAVE UP TO 60%
Come Early For The Best Selection

Every Piece Marked Down in a Great
Patio Furniture
Reduction Sale!

- Sofas
- Loveseats
- Chaises
- Gliders
- Cusions
- Umbrellas
- Cafe Sets

SAVE UP TO 60% OFF!

- Patio Accessories
- End Tables
- Dining Tables
- Coffee Tables
- Wrought Iron
- Wicker & Rattan
- Wood Furniture

FINAL WEEKS!
SEASONAL Concepts
482-7722
GLENBROOK COMMONS
HOURS: Mon - Fri 10-8, Sat 10-6, Sun 12-5

LAW & ORDER

State won't charge man who killed teen at grocery

By BILL DIPAOLO
of The News-Sentinel

No charges will be filed against a Fort Wayne man who fatally shot a teen-age robber in the parking lot of a Scott's Food Store on April 17.

Allen County Prosecuting Attorney Robert Gevers announced today that Edwin Papiez, 67, "was acting in justifiable self-defense" in the shooting of Tyrone Hart, 17, of Leith Street near Calhoun Street.

"Evidence indicates that Papiez acted within the bounds of the law in exercising his right to use deadly force," Gevers said in a written statement.

Papiez said he was aware this morning about the announcement.

"I have no comment to make," he said.

Papiez told police he was in fear of his life when the shooting occurred. He had a permit to carry the concealed weapon.

Hart had recently served time at Wood Youth Center on an unknown offense. The two people who police said dropped Hart off in the grocery store parking lot and later brought him to St. Joseph's Medical Center were arrested. Efren Martin, 18, and Teha Rowland, 20, were charged with aiding in an armed robbery. Rowland was also charged with neglect of a dependent for leaving her children, ages 1 and 2, home alone so she could participate in the robbery.

Hart was killed in the parking lot of the Scott's at 5300 Decatur Road when he approached Papiez about 10 p.m. as Papiez was loading groceries into the trunk of his car.

Hart demanded Papiez's money, and Hart raised his shirt to show a Tec-9 machine pistol tucked into his pants, police said.

Papiez had a handgun in his coat pocket. He shot Hart once in the chest. Hart died shortly afterward at St. Joseph Medical Center. Papiez was not injured.

Papiez then drove home to call police to report the shooting, and later went to police headquarters to answer questions.

Police had already received a report of the shooting from Scott's and St. Joseph Medical Center officials.

Hart's killing was the fourth justified self-defense homicide in the city since December 1994. Authorities won't file charges in cases where a man was killed during a bar robbery; a teen was killed during a pawn shop robbery; and another teen was killed while trying to steal a car.

HEALTH

Adolescents need vaccination boosters

WASHINGTON (AP) – Outbreaks of chickenpox, measles and other diseases are more likely among American adolescents because of a vaccination gap among the nation's 10- to 12-year-olds, according to infectious disease experts.

Most U.S. infants are getting the series of "baby shots" to protect against most childhood diseases, but vaccines for chickenpox and hepatitis B became available only recently, along with a new requirement for a measles booster shot, medical experts said Thursday.

As a result, there is a vaccination gap among American adolescents who got their "baby shots" before the new inoculation program was in place, said Dr. Steven R. Mostow of the University of Colorado Rose Medical Center.

Mostow and other experts urged parents to get a back-to-school round of booster shots for adolescents who do not have updated immunizations.

Through Aug. 9, 350 cases of measles have been reported in the United States, a 38 percent increase over 1995 figures.

OBITUARIES

Fort Wayne

Warren C. LaGrand, 78, of Fort Wayne died Thursday in Parkview Memorial Hospital.

The Fremont, Ohio, native retired in 1980 from International Harvester Co. after 40 years.

Surviving are his wife, Florence M.; a daughter, Linda L. Hippenhammer of Fort Wayne; a son, Daniel A. of Palm Springs, Calif.; a stepdaughter, Carol Springer of Fort Wayne; and seven grandchildren.

Services are 11 a.m. Saturday in D.O. McComb & Sons Maplewood Park Funeral Home, 4017 Maplecrest Road, where calling is 3 to 5 and 7 to 9 p.m. today, with a Masonic memorial service at 7:30 p.m. Entombment will be in Covington Memorial Gardens.

Memorials are to the American Diabetes Association or Trinity English Lutheran Church.

Sondra K. Lee, 56, of Fort Wayne died Tuesday in Parkview Memorial Hospital.

The Bucyrus, Ohio, native is survived by daughters, Stacie Perez of San Diego, Jennifer Hereford of Kendallville and Amber Lee of Fort Wayne; sons, Gregory Hereford of Florida and Chris Lee of Fort Wayne; her parents, Kate and Don Swoverland of Churubusco; sisters, Donita Harris and Saralyn Walls, both of Fort Wayne; brothers, D.G. Swoverland of Columbia City and Steven Swoverland of Fort Wayne; and three grandchildren.

Services were 1 p.m. today in Hockemeyer & Miller Funeral Home, with burial in Highland Park Cemetery.

Dolores B. McClure, 88, of Fort Wayne died Thursday in Miller's Merry Manor.

The Elizabethtown, Ky., native was a member of Woodburn Church of the Nazarene and widow of Fred H., who died in 1963.

Surviving are daughters, Norma A. Landis of Columbia City, Roberta A. Jackson of Churubusco and Roxann Brock of Fort Wayne; sons, Harold E. of Churubusco, and Donald L. and Ed D., both of Fort Wayne; sisters, Ruby Logsdon and Ollie Vought, both of Fort Wayne, and Edna Denham of Louisville, Ky.; brothers, Charles Kessinger of Louisville and Earl Kessinger of LaOtto; 42 grandchildren; and several great- and great-great-grandchildren.

Services are 10:30 a.m. Saturday in D.O. McComb & Sons Pine Valley Park Funeral Home, 1320 E. Dupont Road, where calling is 2 to 5 and 7 to 9 p.m. today. Burial will be in White City Cemetery, Spencerville.

Doyle A. "Dragonfly" Rowlett, 59, of Fort Wayne died Thursday at home.

The Middlesboro, Ky., native was a truck driver for 37 years and a member of Fort Wayne Baptist Temple.

Surviving are his wife, Betty; daughters, Ruth A. Rowlett, Beverly S. Gibbs and Clara D. Tun, all of Fort Wayne; a son, Franklin D. of Fort Wayne; a sister, Helen W. Perry of Chino, Calif.; brothers, Arnold and William P. II, both of Fort Wayne; and 11 grandchildren.

Local calling is 2 to 5 and 7 to 9 p.m. Saturday in D.O. McComb & Sons Lakeside Park Funeral Home, 1140 Lake Ave. Services are 2 p.m. (Kentucky time) Monday in Creech Funeral Home, Middlesboro, with burial in Green Hill Memorial Gardens.

Lela V. Strebig, 73, of Fort Wayne died Wednesday in Lutheran Hospital.

The Ligonier native is survived by her husband, Richard W.; and sisters, Betty Stroup of Irons, Mich., June Jones of Weatherford, Texas, and Penny Boggs of Columbia City.

Strebig: *Service Saturday*

Services are 10 a.m. Saturday in D.O. McComb & Sons Lakeside Park Funeral Home, 1140 Lake Ave., where calling is 2 to 5 and 7 to 9 p.m. today, and 9 to 10 a.m. Saturday. Burial will be in Mount Pleasant Cemetery, Avilla.

Memorials are to the Society for Prevention of Cruelty to Animals.

Esther M. Trabel, 94, of Fort Wayne died Thursday in St. Joseph Medical Center.

The Payne, Ohio, native was the widow of Edwin, who died in 1982.

Surviving are sons, Edward J. of Fort Wayne and Gerald L. of Crystal Lake, Ill.; a sister, Loretta Ward of Fort Wayne; two grandchildren; and three stepgrandchildren.

Services are 10:30 a.m. Saturday in St. Therese Catholic Church, with burial in Catholic Cemetery. Calling is 2 to 5 and 7 to 9 p.m. today in D.O. McComb & Sons Lakeside Park Funeral Home, 1140 Lake Ave., with a vigil at 8:30 p.m.

Memorials are to the church building fund.

Helen L. (Hade) Van Kirk, 78, of Fort Wayne died Wednesday at home.

The Auburn native is survived by her husband, George R.; daughters, Georgianna Ostermeyer and Abigail McQueen, both of Fort Wayne, and Carolyn Wallschaeger of Longmont, Colo.; a son, Thomas J. of Fort Wayne; a sister, Dorothy Carson of Fort Wayne; brothers, Theodore Hade and Bud Hade, both of Fort Wayne; 11 grandchildren; and four great-grandchildren.

Memorial services are 11 a.m. Monday in Good Shepherd United Methodist Church. Arrangements are by Hockemeyer & Miller Funeral Home.

Memorials are to the Visiting Nurse Service and Hospice Foundation or the church.

Danielle Jean-Ann Williams was stillborn Monday in St. Joseph Medical Center.

Surviving are the mother, Shanta Phillips of Fort Wayne; father, David Williams Sr. of Fort Wayne; brothers, David Williams Jr. and DaVontae Williams, both at home; and grandparents, Wilma and Elmer Phillips, Jimmy Hutchinson and Patricia Williams, all of Benton Harbor, Mich.

Graveside services were 1 p.m. today in Lindenwood Cemetery. Arrangements were by D.O. McComb & Sons Funeral Homes.

Bernice Venetta Wilson of Fort Wayne died Wednesday in St. Joseph Medical Center.

The Higbee, Mo., native was a member of Union Baptist Church, the Missionary Society, Morningstar Temple, Daughters of the Elks and Lillian Jones-Brown Culture Club, and a retiree of International Harvester Co.

Wilson: *Service Monday*

Surviving are a sister, Othella Harvey; and a brother, Ollie Harvey, both of Fort Wayne.

Services are 11 a.m. Monday in the church, where calling is 6 to 8 p.m. Sunday, with a 7 p.m. memorial service by Daughters of the Elks. Burial will be in Lindenwood Cemetery. Arrangements are by Micheaux Funeral Home.

Area

Evelyn K. Baumgarte, 78, of Delphos, Ohio, died Thursday in Sarah Jane Chambers Geriatric Center.

She was a retiree of St. Mary's Foods and widow of Cletus, who died in 1992.

Surviving are a daughter, Dianne Hoag of Brunswick, Ohio; sons, Richard of Roanoke, Ind., Ronald of Delphos, Roger of Rock Hill, S.C., and Wayne of Kokomo, Ind.; brothers, Rueben Kramer of Delphos and Bernard of Ottoville, Ohio; and 11 grandchildren.

Services are 10 a.m. (Ohio time) Monday in St. John the Evangelist Catholic Church, Delphos, with burial in Resurrection Cemetery. Calling is 7 to 9 p.m. Saturday, and 2 to 4 and 7 to 9 p.m. Sunday in Kolkmeyer-Helmkamp-Sifred Funeral Home, Delphos, with a wake service at 8 p.m. Sunday.

Memorials are to the church scholarship fund or parish foundation.

Juanita F. Becker, 83, of Van Wert, Ohio, died Wednesday in Vancrest Nursing Home.

The Pleasant Mills native formerly lived in Fort Wayne and was the widow of Orval K. "Jim," who died in 1981.

Surviving are daughters, Catherine Stripe of Van Wert and Grace Bowers of Defiance, Ohio; a sister, Mary M. Shaffer of Lancaster, Ohio; eight grandchildren; four stepgrandchildren; and 17 great-grandchildren.

Services are 1 p.m. (Ohio time) Saturday in Alspach-Gearhart Funeral Home, Van Wert, where calling is 2 to 8 p.m. today. Burial will be in Woodlawn Cemetery, Ohio City, Ohio.

Memorials are to Manna Ministries, 3715 Casa Grande Drive, Fort Wayne, IN 46815-6588.

E. Arnold Cline, 86, of Antwerp, Ohio, died Wednesday in Dallas Lamb Foundation Home.

The Dixon, Ohio, native was a retiree of Grizzly Manufacturing Co. and a farmer. His wife, Marceil, died in 1989.

Surviving are sons, Edward F. of Paulding, Ohio, Richard A. and Kenneth L., both of Hicksville, Ohio, and James K. and David H., both of Antwerp; 20 grandchildren; and 28 great-grandchildren.

Services are 2 p.m. (Ohio time) Saturday in Dooley Funeral Home, Antwerp, where calling is 2 to 9 p.m. today. Burial will be in Lehman Cemetery.

Memorials are to Bethel United Methodist Church.

John Wayne Cowell, 54, of rural Fremont died Wednesday at home.

The Los Angeles native was an employee of WheelTek Industries.

Surviving are his wife, Mary J.; daughters, Tammy Dale of Buena Park, Calif., and Debbie Tone of Lake Elsinore, Calif; a son, Mark of Angola; stepdaughters, Diana Worthington, Deanna Jackson and Arlinda Gibson, all of Angola, Barbara Shaw of Fremont and Frances Gibson of Quincy, Mich.; stepsons, Terry Shaw of Fremont and John Shaw of Quincy; seven grandchildren; and 11 stepgrandchildren.

There are no services or calling in Beams Funeral Home, Fremont.

Memorials are to the family.

William Figley, 45, of LaGrange died Thursday in Parkview Memorial Hospital.

The Wellington, Ohio, native is survived by a daughter, Mary Smith of Norwalk, Ohio; a son, Rob of Norwalk; sisters, Alberta Parsons, Carol Bennett and Mary Slone, all of New London, Ohio, Louise Schilens of Elyria, Ohio, and Rose Parsons of LaGrange; and a brother, Dale of Norwalk.

Local calling is 2 to 4 and 6 to 8 p.m. Saturday in Carney-Frost Funeral Home, LaGrange. Services will be in New London, Ohio.

Alfred H. Healy, 64, of Butler died Thursday in VA Northern Indiana Health Care System, Fort Wayne.

He retired from Commercial Shearing Corp. after 18 years and served in the Army for 10 years.

Surviving are a sister, Rosella DePew of Urbana, Ohio; and brothers, Donald and Myles, both of Butler.

Services are 11 a.m. Saturday in H.E. Johnson & Son Funeral Home, Butler, where calling is 4 to 8 p.m. today. Burial will be with military honors in Big Run Cemetery.

Scott A. Knous, 27, of Decatur died Wednesday in Parkview Memorial Hospital.

The Adams County native is survived by his wife, Linda; a daughter, Macey at home; his parents, Patricia and Lloyd Knous of Decatur; a sister, Barb Knous of Berne and Fawn Knous of Decatur; and brothers, Bob, Neal, Bruce, Rodney and Duane, all of Decatur.

Services are 9:30 a.m. Saturday in Haggard & Armes Funeral Home, Decatur, and 10 a.m. in St. Mary Catholic Church, Decatur, with burial in St. Joseph Catholic Cemetery. Calling is 2 to 5 and 7 to 9 p.m. today in the funeral home, with a wake at 8:30 p.m.

Memorials are to an educational fund for the daughter.

George E. Miller, 81, of Bluffton died Thursday in Christian Care Center.

The Wells County native retired in 1975 from Zollner Corp. after 32 years.

Surviving are his wife, Lilian M.; a daughter, Barbara French of Fort Wayne; sisters, Louise Diehl and Betty Diehl, both of Bluffton; five grandchildren; and five great-grandchildren.

Services are 1:30 p.m. Saturday in Thoma/Rich, Hewitt & Chaney Funeral Home, Bluffton, where calling is 2 to 8 p.m. today, and 9 a.m. to 1:30 p.m. Saturday. Burial will be in Fairview Cemetery.

Memorials are to First Baptist Church, Bluffton.

Kenneth W. Osborn, 59, of Bluffton – omitted from Tuesday's death notice was his surviving mother, Violet Osborn of Fort Wayne.

Lucille L. Warble, 82, of rural Wolcottville died Wednesday in McCray Memorial Hospital.

The Kendallville native retired from Monsanto in Ligonier.

Surviving are her husband, James; daughters, Dolores Kline of Wawaka, Erma Flora of South Bend, Nan Nicoski of St. Paul, Minn., and Judy Dawson of Angola; a son, Paul Wilson of Ligonier; 15 grandchildren; and 17 great-grandchildren.

Services are 11 a.m. Saturday in Hite Funeral Home, Kendallville, where calling is 9 to 11 a.m. Saturday. Burial will be in South Milford Cemetery.

Funerals

Genevieve I. Cecka – Memorial service 11 a.m. Saturday in Krauss Chapel of Trinity English Lutheran Church.

Mabel Marie Geiger – Service 10 a.m. Saturday in Blue River Church of the Brethren, rural Columbia City.

Mattie Lee Hurst – Service 11 a.m. Saturday in Micheaux Funeral Home.

Edward P. Knoth – Service 9:30 a.m. Saturday in Most Precious Blood Catholic Church.

Martha Rawles – Service 10:30 a.m. Saturday in Berean Baptist Church, Albion.

Billie Rheinheimer – Service 1 p.m. Saturday in Beams Funeral Home, Fremont.

Anita M. Wolff – Service 11 a.m. Saturday in St. Peter Lutheran Church.

't charge man
l teen at grocery

of his life when the shooting
ırred. He had a permit to car-
he concealed weapon.

Hart had recently served time
Wood Youth Center on an un-
wn offense. The two people
) police said dropped Hart off
the grocery store parking lot
l later brought him to St. Jo-
h's Medical Center were ar-
ted. Efren Martin, 18, and
ıa Rowland, 20, were charged
h aiding in an armed robbery.
wland was also charged with
glect of a dependent for leaving
r children, ages 1 and 2, home
me so she could participate in
e robbery.

Hart was killed in the parking
of the Scott's at 5300 Decatur
ıad when he approached Papiez
out 10 p.m. as Papiez was load-
g groceries into the trunk of his
r.

Hart demanded Papiez's money, and Hart raised his shirt to show a Tec-9 machine pistol tucked into his pants, police said.

Papiez had a handgun in his coat pocket. He shot Hart once in the chest. Hart died shortly afterward at St. Joseph Medical Center. Papiez was not injured.

Papiez then drove home to call police to report the shooting, and later went to police headquarters to answer questions.

Police had already received a report of the shooting from Scott's and St. Joseph Medical Center officials.

Hart's killing was the fourth justified self-defense homicide in the city since December 1994. Authorities won't file charges in cases where a man was killed during a bar robbery; a teen was killed during a pawn shop robbery; and another teen was killed while trying to steal a car.

HEALTH

Adolescents need vaccination boosters

WASHINGTON (AP) – Outbreaks of chickenpox, measles and other diseases are more likely among American adolescents because of a vaccination gap among the nation's 10- to 12-year-olds, according to infectious disease experts.

Most U.S. infants are getting the series of "baby shots" to protect against most childhood diseases, but vaccines for chickenpox and hepatitis B became available only recently, along with a new requirement for a measles booster shot, medical experts said Thursday.

As a result, there is a vaccination gap among American adolescents who got their "baby shots" before the new inoculation program was in place, said Dr. Steven R. Mostow of the University of Colorado Rose Medical Center.

Mostow and other experts urged parents to get a back-to-school round of booster shots for adolescents who do not have updated immunizations.

Through Aug. 9, 350 cases of measles have been reported in the United States, a 38 percent increase over 1995 figures.

Mich., June Jones of Weatherford, Texas, and Penny Boggs of Columbia City.

Strebig: *Service Saturday*

Services are 10 a.m. Saturday in D.O. McComb & Sons Lakeside Park Funeral Home, 1140 Lake Ave., where calling is 2 to 5 and 7 to 9 p.m. today, and 9 to 10 a.m. Saturday. Burial will be in Mount Pleasant Cemetery, Avilla.

Memorials are to the Society for Prevention of Cruelty to Animals.

Esther M. Trabel, 94, of Fort Wayne died Thursday in St. Joseph Medical Center.

The Payne, Ohio, native was the widow of Edwin, who died in 1982.

Surviving are sons, Edward J. of Fort Wayne and Gerald L. of Crystal Lake, Ill.; a sister, Loretta Ward of Fort Wayne; two grandchildren; and three stepgrandchildren.

Services are 10:30 a.m. Saturday in St. Therese Catholic Church, with burial in Catholic Cemetery. Calling is 2 to 5 and 7 to 9 p.m. today in D.O. McComb & Sons Lakeside Park Funeral Home, 1140 Lake Ave., with a vigil at 8:30 p.m. [illegible] Services are 2:30 p.m. Saturday in Portland Chapel of Williamson & Spencer Funeral Home. Calling 4 to 7 p.m. to-

Area

Evelyn K. Baumgarte, 78, of Delphos, Ohio, died Thursday in Sarah Jane Chambers Geriatric Center.

She was a retiree of St. Mary's Foods and widow of Cletus, who died in 1992.

Surviving are a daughter, Dianne Hoag of Brunswick, Ohio; sons, Richard of Roanoke, Ind., Ronald of Delphos, Roger of Rock Hill, S.C., and Wayne of Kokomo, Ind.; brothers, Rueben Kramer of Delphos and Bernard of Ottoville, Ohio; and 11 grandchildren.

Services are 10 a.m. (Ohio time) Monday in St. John the Evangelist Catholic Church, Delphos, with burial in Resurrection Cemetery. Calling is 7 to 9 p.m. Saturday, and 2 to 4 and 7 to 9 p.m. Sunday in Kolkmeyer-Helmkamp-Sifred Funeral Home, Delphos, with a wake service at 8 p.m. Sunday.

Memorials are to the church scholarship fund or parish foundation.

Juanita F. Becker, 83, of Van Wert, Ohio, died Wednesday in Vancrest Nursing Home.

The Pleasant Mills native formerly lived in Fort Wayne and was the widow of Orval K. "Jim," who died in 1981.

Surviving are daughters, Cathe- [illegible] Alliance, Jack Wable of Akron and William Wable of Van Wert; and two nieces, Marcia [illegible] brother, Dale of Norwalk.

Local calling is 2 to 4 and 6 to 8 p.m. Saturday in Carney-Frost Funeral Home, LaGrange. Services will be in New London, Ohio.

Alfred H. Healy, 64, of Butler died Thursday in VA Northern Indiana Health Care System, Fort Wayne.

He retired from Commercial Shearing Corp. after 18 years and served in the Army for 10 years.

Surviving are a sister, Rosella DePew of Urbana, Ohio; and brothers, Donald and Myles, both of Butler.

Services are 11 a.m. Saturday in H.E. Johnson & Son Funeral Home, Butler, where calling is 4 to 8 p.m. today. Burial will be with military honors in Big Run Cemetery.

Scott A. Knous, 27, of Decatur died Wednesday in Parkview Memorial Hospital.

The Adams County native is survived by his wife, Linda; a daughter, Macey at home; his parents, Patricia and Lloyd Knous of Decatur; a sister, Barb Knous of Berne and Fawn Knous of Decatur; and brothers, Bob, Neal, Bruce, Rodney and Duane, all of Decatur.

Services are 9:30 a.m. Saturday in Haggard & Armes Funeral Home, Decatur, and 10 a.m. in St. Mary Catholic Church, Decatur, with burial in St. Joseph Catholic Cemetery. Calling is 2 to 5 and 7 to [illegible] from 5 to 9 and 7 to 9 p.m. today at the [illegible] van Sons Memorial Chapel, 2114 S. Ca-

..Victims need all segments of the community. Walsh Jesuit H.S.

Office. The general public is encouraged to attend and participate at this hearing discussing proposed uses of Federal Revenue Sharing Funds.

NET ASSESSED VALUATION

FUNDS	BUDGET ESTIMATE	ESTIMATE OF FUNDS TO BE RAISED	CURRENT TAX LEVY	PERCENTAGE CHANGE IN TAX LEVY
General Fund	$170,600	$113,698	$86,717	31.13%
MVH	95,800			
LR & S	40,000			
CCI	30,000			
CCD	25,000	9,900	9,621	.02%
Storm Sewer Debt Service	40,000	41,835	34,661	20.70%
1992 Street Bond Debt Service Fund	17,125	14,014	10,108	38.64%
CEDIT	50,000			
Totals - All Funds	$468,525	$179,447	$141,107	27.17%

Taxpayers appearing shall have a right to be heard thereon. After the tax rates have been determined and presented to the County Auditor not later than two days prior to the second Monday in September, and the rate fixed by the County Tax Adjustment Board, or on their failure so to do, by the County Auditor, ten or more taxpayers feeling themselves aggrieved by such rates, may appeal to the State Board of Tax Commissioners for further and final hearing thereon by filing a petition with the County Auditor on or before the tenth day after publication by the County Auditor of tax rates charged and the State Board of Tax Commissioners will fixed a date for hearing in this county.

Vernon T. Scheumann
Clerk - Treasurer
Woodburn Township
#790

Dated August 5, 1996
8-9-16

NOTICE TO TAXPAYERS OF BUDGET ESTIMATES AND TAX LEVIES

Notice is hereby given the taxpayers of County, City, or Town of Leo/Cedarville, Indiana, that the County council, commor Council or Town Council of Leo/Cedarville, Indiana, at Leo Elementary Schol on August 19, 1996 at 7 p.m. will conduct a public hearing on the budget. following this meeting, the aforementioned Council will meet at Leo Elementary School on August 26, 1996 at 7 p.m. to adopt the following budget.

BUDGET ESTIMATE

Complete detail of the budget estimates by fund and/or department may be seen at the County Auditor, city Controller, Clerk-Treasurer's Office. The proposed use of Federal Revenue Sharing Funds will be considered at the proposed budget hearing. The general public is encouraged to attend and participate at this hearing discussing prosposed uses of Federal Revenue Sharing Funds.

NET ASSESSED VALUATION 11,046,376

FUND	BUDGET ESTIMATE	ESTIMATE OF FUNDS TO BE RAISED	CURRENT TAX LEVY	PERCENTAGE CHANGE IN TAX LEVY
GENERAL FUND	$249,046	$191,928	0	$100%/1.74
MVH FUND	112,300	19,100	0	100%/.17
PARK FUND	9,500	3,300	0	100%/.03
CCD FUND	11,423	5,523	0	100%/.05
LRS FUND	22,000	22,000	0	0
CCI FUND	8,217	8,217	0	0
CEDIT FUND	59,336	59,336	0	0
TOTALS	$471,822	$219,851	0	$100%1.99

Taxpayers appearing shall have a right to be heard thereon. After the tax rates have been determined and presented to the county auditor not later than two days prior to the second Monday in September, and ther rate fixed by the county tax adjustment board, or on their failure so to do, by the county auditor, ten or more taxpayers feeling themselves aggrieved by such rates, may appeal to the state board of tax commissioners for further and final hearing thereon by filing a petition with the county auditor on or before the tenth day after publication of the county auditor of tax rates charged, and the state board of tax commissioners will fix a date for hearing in this county.

8-9-16 #805

CITYLINE. 424-1414

FREE INFORMATION VIA TELEPHONE for local callers 24 hours a day.

NEWS AND INFORMATION DIRECTORY 8131
HOMEWORK HOTLINE DIRECTORY 1979

WEATHER INFORMATION
21 Alive Weather Phone 2121
National and International Weather Directory 1191

DAILY FEATURES
Features Directory 1187
Daily Devotion 5674
by Luke 15 Sheepdog Ministries
Horoscopes Directory 5701
by Fort Wayne Shows, Inc.
Soap Opera Directory 5702
by Fort Wayne Shows, Inc.
Comedy Directory 1188
fortwayne.com Info 1800

TV Listings Directory 2094
Entertainment and Games Directory 2093

COLLECTIBLES AND HOBBIES
Gibson's Sports Collectibles 6120
Fort Wayne City of Attractions Visitors Info 1018
FORT WAYNE AREA DINING 1772
JUST FOR KIDS LINES 1189
by Fort Wayne Shows, Inc.
FINANCIAL & MARKET INFORMATION 1895
RECIPES 4367
by Fort Wayne Shows, Inc.
STOCKQUOTE HOTLINE 2000
SPORTS INFORMATION DIR. 1896
MUSIC CONNECTION 8129
by Pière's

CITYLINE LIBRARIES

ATTENDING COLLEGE NOTES 1877
by Indiana University-Purdue University Fort Wayne
AUTO NOTES 1894
by DeHaven Chevrolet Service Dept.
CHIROPRACTIC APPROACH 1891
by Swihart Chiropractic Clinic
CITY SERVICES INFO NOTES 1045
by City of Fort Wayne
ELDERLY HEALTH CARE NOTES 7828

REAL ESTATE NOTES 2092
by Roth Wehrly, Inc.
RECYCLING AND THE ENVIRONMENT 1770
by Fort Wayne Scrap Recycling
SPIRITUAL HELP FOR LIFE'S ISSUES 1139
by Luke 15 Sheepdog Ministries
STAIN REMOVAL NOTES 1127
by Steamatic of Fort Wayne

who killed te

By BILL DIPAOLO
of The News-Sentinel

No charges will be filed against a Fort Wayne man who fatally shot a teen-age robber in the parking lot of a Scott's Food Store. on April 17.

Allen County Prosecuting Attorney Robert Gevers announced today that Edwin Papiez, 67, "was acting in justifiable self-defense" in the shooting of Tyrone Hart, 17, of Leith Street near Calhoun Street.

"Evidence indicates that Papiez acted within the bounds of the law in exercising his right to use deadly force," Gevers said in a written statement.

Papiez said he was aware this morning about the announcement.

"I have no comment to make," he said.

Papiez told police he was in fear of his life w occurred. He hac ry the concealed

Hart had rec at Wood Youth known offense. who police said in the grocery and later broug seph's Medical rested. Efren Teha Rowland, with aiding in Rowland was neglect of a dep her children, ag alone so she c the robbery.

Hart was ki lot of the Scott Road when he about 10 p.m. ing groceries in car.

Hart deman

The News Sentinel
16 Aug 1996

OBITUARIES

Fort Wayne, IN

Warren C. LaGrand, 78, of Fort Wayne died Thursday in Parkview Memorial Hospital.

The Fremont, Ohio, native retired in 1980 from International Harvester Co. after 40 years.

Surviving are his wife, Florence M.; a daughter, Linda L. Hippenhammer of Fort Wayne; a son, Daniel A. of Palm Springs, Calif.; a stepdaughter, Carol Springer of Fort Wayne; and seven grandchildren.

Services are 11 a.m. Saturday in D.O. McComb & Sons Maplewood Park Funeral Home, 4017 Maplecrest Road, where calling is 3 to 5 and 7 to 9 p.m. today, with a Masonic memorial service at 7:30 p.m. Entombment will be in Covington Memorial Gardens.

Memorials are to the American Diabetes Association or Trinity English Lutheran Church.

Sondra K. Lee, 56, of Fort Wayne died Tuesday in Parkview Memorial Hospital.

The Bucyrus, Ohio, native is survived by daughters, Stacie Perez of San Diego, Jennifer Hereford of Kendallville and Amber Lee of Fort Wayne; sons, Gregory Hereford of Florida and Chris Lee of Fort

Mich., June Jones of Weatherford, Texas, and Penny Boggs of Columbia City.

Services a 10 a.m. Satu day in D.O. McComb & Sons Lakesi Park-Funera Home, 1140 Lake Ave., where callin p.m. today, day. Burial ant Cemete

Memoria Prevention

Esther M
Wayne died Medical Ce

The Pay widow of E

Survivin Fort Wayne tal Lake, Il of Fort Wa and three s

Services in St. Ther with burial Calling is 2 day in D.O side Park Lake Ave.

LAW & ORDER

Man given jail sentence for threats

By MIKE DOOLEY
of The News-Sentinel

A man who threatened to kill two Fort Wayne Police officers who arrested him Feb. 19 was ordered Thursday to serve two years of a three-year prison sentence.

Allen Superior Judge Philip Thieme imposed the prison term after Kenneth Nickolson, 34, of Avondale Drive near Gumper Avenue, pleaded guilty to charges of intimidation and battery. In return for the guilty plea, the state dropped misdemeanor charges of resisting law enforcement, disorderly conduct and public intoxication against Nickolson.

Court records said Nickolson threatened Officers Thomas Veronneau and Jeffrey McCann after they arrested him in the 2500 block of Broadway following a fight. Nickolson told Veronneau he would kill him "no matter how long it takes," and struck Veronneau and spit in the officer's face as he was being taken to jail.

In another case, Thieme gave a one-year suspended sentence to a woman who pleaded guilty to charges of battery and neglect of a dependent.

Rhonda M. Jones, 23, of Fruehauf Drive near Pontiac Street, was arrested after welfare workers notified police her son had been taken to Parkview Memorial Hospital on Sept. 20 for treatment of numerous scrapes and bruises on his head and back. The child also was vomiting blood, records said.

The boy told an aunt he had fallen down some stairs, but Jones' father told police his daughter said the boy had been injured in an automobile accident. An X-ray showed evidence of a previously-fractured collar bone that healed improperly, and the boy also had numerous older marks and bruises on his body.

In addition to the suspended sentence, Thieme also issued a protective order barring Jones from having any contact with the child.

2 women raped in field; police seeking 3 men

By JOHN HOOGESTEGER
of The News-Sentinel

Allen County Sheriff's deputies are searching for three men responsible for a double rape early Thursday morning.

And Fort Wayne Police are warning residents and seeking information about two rapes committed earlier this week along Jefferson Boulevard by men who grabbed women off the street and assaulted them.

The events leading Thursday's assault began at the Delta House nightclub at the Marriott Hotel at 305 E. Washington Center Road.

The victims, two Decatur women, ages 20 and 21, told sheriff's officers that they met the three suspects at the nightclub.

The women and men left together in a car owned by one of the women, authorities said. The men took the women by force to a field in the 10000 block of St. Joe Road, near Wheelock Road. There, both women were sexually assaulted, authorities said.

About 4 a.m., the victims ran from the suspects. They fled to the St. Joseph River, where they swam across the river and then ran through a cornfield to reach a house on Popp Road, where they sought help from the residents, who called police.

The sheriff's department responded with a class of police dogs and their handlers, who were here for training, to search the field for evidence.

Authorities are searching for the victims' car, a four-door, blue 1983 Oldsmobile Cutlass Supreme, which the suspects used to flee the scene.

Meanwhile, Fort Wayne Police issued a warning to the public Thursday that there had been several rapes recently, including the two West Jefferson Boulevard attacks.

Early Wednesday morning, a 32-year-old Fort Wayne woman was in the 1200 block of West Jefferson when a man with a knife confronted her and sexually assaulted her.

And on Monday night a 22-year-old woman was walking in the 4800 block of West Jefferson when a man jumped from behind some bushes, grabbed her and assaulted her.

Police on Thursday said the suspect in Monday's rape was a white man in his 50s who is balding and had gray hair. He was driving a light blue or gray van with a silver or chrome tire carrier on the back door. His license plate was designated for handicapped parking.

Police do not think the two West Jefferson assaults were the work of the same person, and they issued a warning to city residents to be aware of the possibility of these suspects attempting to commit more of these types of attacks.

If you have information

Anyone with information about possible suspects in the rapes should call Crime Stoppers at **436-7867.**

Veteran firefighter facing drug charges

GARY (AP) – A veteran East Chicago firefighter was charged with conspiracy to purchase cocaine as a result of an investigation by Lake County and federal authorities.

William Mackie, 57, of East Chicago was arrested Tuesday in Lansing, Ill., after attempting to purchase 6 kilograms of cocaine from undercover officers for $100,000, reports say.

The cocaine has a street value of about $24,000 per kilo, or $144,000, said Franz Hirzy, public information officer for the Drug Enforcement Administration in Chicago.

Office DEPOT®

Total Tech Support! From $79

Price Breaks
On Computer, Printer And Software!

Free In-Home Setup! $79.00 Value!
Free in-home setup (003-004). Must present coupon at time of purchase of Acer P100 Multimedia Computer (838-953). No substitutions. Limit one coupon per customer/company. Non negotiable. Coupons cannot be combined. Photocopies or reproductions not accepted. Good at any Office Depot store.
Office DEPOT. Coupon Code 0760

$999
Acer P100 Multimedia Computer
838-953
Processor: 100 MHz IBM | Memory: 8 MB RAM* | Hard Drive: 1000 MB | CD-ROM: 4X Speed | Modem: 14.4 Kbps

Sharp Multimedia Notebook With 100 MHz Intel® Pentium® Processor
537-787
Pentium, Intel Inside and Pentium Processor logos are trademarks of Intel Corporation.
Processor: 100 MHz | Memory: 8 MB RAM* | Hard Drive: 1100 MB | CD-ROM: 6X Speed | Display: 11.3" Color

PRICE BREAK!

299.99
Hewlett-Packard DeskJet 682C Color Inkjet Printer For PC
- Crisp black and vivid color output with dual cartridge design
- Includes Disney's® Mickey And Friends Print Studio CD-ROM
- Prints banners, greeting cards and calendars
- Includes sample paper pack
- 600 dpi printing and up to 5 ppm

478-941 List 369.00
Also Available: 51649A Tri-Color Cartridge 239-319
HEWLETT PACKARD Authorized Dealer

SONY.

29.99*
New 12-month cellular contract required. See below.
Sony® Cellular Phone
- Small, lightweight and comfortable to hold
- 90 minutes talk time, 24 hours standby
- Pop-up earpiece serves as send/end key
- 2 one-touch dialing keys, plus 9-memory dialing

786-798

FREE
Sony Accessories With The Purchase Of A Sony CMH-333 Cellular Phone
(Valued At Over $110)!
Offer expires 8/23/96. When you purchase a Sony Cellular Phone CMH-333 (786-798), you'll receive Free Sony Accessories: **Leather Case** (786-616), **Cigarette Charger** (786-657), **Battery Pack** (786-665). No substitutions. Must present coupon at time of purchase. Limit one coupon per customer/company. Non-negotiable. Coupons cannot be combined. Photocopies or reproductions not accepted. Good at any Office Depot store.
Office DEPOT. Coupon Code 0719

*Price shown requires a new 12-month cellular service contract with an Office Depot authorized carrier. Minimum 24-month contract required in South Bend, IN. Cellular service not available in Hattiesburg, MS. Activation fee required by cellular carrier. A deactivation fee may be imposed upon customer for early deactivation. Certain cellular telephone company fees and restrictions may apply. Office Depot Credit Card or major credit card required for cellular service activation. Deposit may be required. In CA only, state law requires collection of sales tax on the full retail value of all discounted/ free cellular phones sold with activation.

NO INTEREST & PAYMENTS UNTIL MARCH '97
On Computers, Business Machines and Furniture purchases of $299 or more if you pay in full within the 7-month period.
Interest, accruing from the date of purchase, will be waived if the purchase is paid within the 7-month period, or charged to your account if not paid in full within this period. Purchase must be made with an Office Depot "Technology Card", a consumer credit card issued through Monogram Credit Bank of Georgia, subject to credit approval. As of March 1, 1996, APR is 20.6% (rate may vary); 18% in CO, IA, ME, NC, WI. A min. monthly fin. chg. of 50¢ may apply.

Taking Care Of Business With Over 500 Stores Nationwide!

We Guarantee Our Prices 155%
We Will Not Be Undersold!
Office Depot is so confident that we beat every other office products superstore's prices, we back ours with a 155% guarantee. If you find an identical item advertised locally for less, now or within 7 days of your purchase, let us know. We'll give you the lower price, plus 55% of the difference toward your purchase at Office Depot. (Maximum $55 credit. Ad errors, closeouts and clearances do not qualify. In-stock items only.)
LOW PRICE Guarantee EVERYDAY

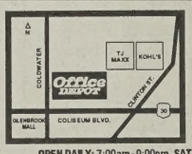

Ft. Wayne
705 Northcrest Shopping Ctr.
(At Coliseum Blvd.)
(219) 484-0890

OPEN DAILY: 7:00am-9:00pm SAT.: 9:00am-9:00pm SUN.: 10:00am-6:00pm
WE ACCEPT: Discover, Visa, Mastercard, American Express & The Office Depot Credit Card & Technology Card

We reserve the right to limit quantities. We are not responsible for printing or typographical errors.

SHOP FRIDAY 10 AM-10 PM

AUGUST SALE

L.S·AYRES
ORDER ANY TIME TOLL-FREE 1-800-528-2345

Office. The general public is encouraged to attend and participate at this hearing discussing proposed uses of Federal Revenue Sharing Funds.

NET ASSESSED VALUATION

FUNDS	BUDGET ESTIMATE	ESTIMATE OF FUNDS TO BE RAISED	CURRENT TAX LEVY	PERCENTAGE CHANGE IN TAX LEVY
General Fund	$170,600	$113,698	$86,717	31.13%
MVH	95,800			
LR & S	40,000			
CCI	30,000			
CCD	25,000	9,900	9,621	.02%
Storm Sewer Debt Service	40,000	41,835	34,661	20.70%
1992 Street Bond Debt Service Fund	17,125	14,014	10,108	38.64%
CEDIT	50,000			
Totals - All Funds	$468,525	$179,447	$141,107	27.17%

Taxpayers appearing shall have a right to be heard thereon. After the tax rates have been determined and presented to the County Auditor not later than two days prior to the second Monday in September, and the rate fixed by the County Tax Adjustment Board, or on their failure so to do, by the County Auditor, ten or more taxpayers feeling themselves aggrieved by such rates, may appeal to the State Board of Tax Commissioners for further and final hearing thereon by filing a petition with the County Auditor on or before the tenth day after publication by the County Auditor of tax rates charged and the State Board of Tax Commissioners will fixed a date for hearing in this county.

Vernon T. Scheumann
Clerk - Treasurer
Woodburn Township
#790

Dated August 5, 1996
8-9-16

NOTICE TO TAXPAYERS OF BUDGET ESTIMATES AND TAX LEVIES

Notice is hereby given the taxpayers of County, City, or Town of Leo/Cedarville, Indiana, that the County council, commor Council or Town Council of Leo/Cedarville, Indiana, at Leo Elementary Schol on August 19, 1996 at 7 p.m. will conduct a public hearing on the budget. following this meeting, the aforementioned Council will meet at Leo Elementary School on August 26, 1996 at 7 p.m. to adopt the following budget.

BUDGET ESTIMATE

Complete detail of the budget estimates by fund and/or department may be seen at the County Auditor, city Controller, Clerk-Treasurer's Office. The proposed use of Federal Revenue Sharing Funds will be considered at the proposed budget hearing. The general public is encouraged to attend and participate at this hearing discussing prosposed uses of Federal Revenue Sharing Funds.

NET ASSESSED VALUATION 11,046,376

FUND	BUDGET ESTIMATE	ESTIMATE OF FUNDS TO BE RAISED	CURRENT TAX LEVY	PERCENTAGE CHANGE IN TAX LEVY
GENERAL FUND	$249,046	$191,928	0	$100%/1.74
MVH FUND	112,300	19,100	0	100%/.17
PARK FUND	9,500	3,300	0	100%/.03
CCD FUND	11,423	5,523	0	100%/.05
LRS FUND	22,000	22,000	0	0
CCI FUND	8,217	8,217	0	0
CEDIT FUND	59,336	59,336	0	0
TOTALS	$471,822	$219,851	0	$100%1.99

Taxpayers appearing shall have a right to be heard thereon. After the tax rates have been determined and presented to the county auditor not later than two days prior to the second Monday in September, and ther rate fixed by the county tax adjustment board, or on their failure so to do, by the county auditor, ten or more taxpayers feeling themselves aggrieved by such rates, may appeal to the state board of tax commissioners for further and final hearing thereon by filing a petition with the county auditor on or before the tenth day after publication of the county auditor of tax rates charged, and the state board of tax commissioners will fix a date for hearing in this county.

8-9-16 #805

CITYLINE. 424-1414

FREE INFORMATION VIA TELEPHONE for local callers 24 hours a day.

NEWS AND INFORMATION DIRECTORY 8131
HOMEWORK HOTLINE DIRECTORY 1979

WEATHER INFORMATION
***21 Alive* Weather Phone** 2121
National and International Weather Directory 1191

DAILY FEATURES
Features Directory 1187
Daily Devotion 5674
by Luke 15 Sheepdog Ministries
Horoscopes Directory 5701
by Fort Wayne Shows, Inc.
Soap Opera Directory 5702
by Fort Wayne Shows, Inc.
Comedy Directory 1188
fortwayne.com info 1800

TV Listings Directory 2094
Entertainment and Games Directory 2093

COLLECTIBLES AND HOBBIES
Gibson's Sports Collectibles 6120
Fort Wayne City of Attractions Visitors Info 1018
FORT WAYNE AREA DINING 1772
JUST FOR KIDS LINES 1189
by Fort Wayne Shows, Inc.
FINANCIAL & MARKET INFORMATION 1895
RECIPES 4367
by Fort Wayne Shows, Inc.
STOCKQUOTE HOTLINE 2000
SPORTS INFORMATION DIR. 1896
MUSIC CONNECTION 8129
by Pière's

CITYLINE LIBRARIES

ATTENDING COLLEGE NOTES 1877
by Indiana University-Purdue University Fort Wayne
AUTO NOTES 1894
by DeHaven Chevrolet Service Dept.
CHIROPRACTIC APPROACH 1891
by Swihart Chiropractic Clinic
CITY SERVICES INFO NOTES 1045
by City of Fort Wayne
ELDERLY HEALTH CARE NOTES 7828

REAL ESTATE NOTES 2092
by Roth Wehrly, Inc.
RECYCLING AND THE ENVIRONMENT 1770
by Fort Wayne Scrap Recycling
SPIRITUAL HELP FOR LIFE'S ISSUES 1139
by Luke 15 Sheepdog Ministries
STAIN REMOVAL NOTES 1127
by Steamatic of Fort Wayne

who killed te

By BILL DiPAOLO
of The News-Sentinel

No charges will be filed against a Fort Wayne man who fatally shot a teen-age robber in the parking lot of a Scott's Food Store on April 17.

Allen County Prosecuting Attorney Robert Gevers announced today that Edwin Papiez, 67, "was acting in justifiable self-defense" in the shooting of Tyrone Hart, 17, of Leith Street near Calhoun Street.

"Evidence indicates that Papiez acted within the bounds of the law in exercising his right to use deadly force," Gevers said in a written statement.

Papiez said he was aware this morning about the announcement.

"I have no comment to make," he said.

Papiez told police he was in fear of his life w occurred. He hac ry the concealed

Hart had rec at Wood Youth known offense. who police said in the grocery and later broug seph's Medical rested. Efren Teha Rowland, with aiding in a Rowland was a neglect of a dep her children, ag alone so she co the robbery.

Hart was ki lot of the Scott Road when he about 10 p.m. a ing groceries in car.

Hart deman

The News Sentinel
16 Aug 1996

OBITUARIES

Fort Wayne, IN

Warren C. LaGrand, 78, of Fort Wayne died Thursday in Parkview Memorial Hospital.

The Fremont, Ohio, native retired in 1980 from International Harvester Co. after 40 years.

Surviving are his wife, Florence M.; a daughter, Linda L. Hippenhammer of Fort Wayne; a son, Daniel A. of Palm Springs, Calif.; a stepdaughter, Carol Springer of Fort Wayne; and seven grandchildren.

Services are 11 a.m. Saturday in D.O. McComb & Sons Maplewood Park Funeral Home, 4017 Maplecrest Road, where calling is 3 to 5 and 7 to 9 p.m. today, with a Masonic memorial service at 7:30 p.m. Entombment will be in Covington Memorial Gardens.

Memorials are to the American Diabetes Association or Trinity English Lutheran Church.

Sondra K. Lee, 56, of Fort Wayne died Tuesday in Parkview Memorial Hospital.

The Bucyrus, Ohio, native is survived by daughters, Stacie Perez of San Diego, Jennifer Hereford of Kendallville and Amber Lee of Fort Wayne; sons, Gregory Hereford of Florida and Chris Lee of Fort

Mich., June Jones of Weatherford, Texas, and Penny Boggs of Columbia City.

Services a 10 a.m. Satu day in D.O. McComb & Sons Lakesi Park Funera Home, 1140 Lake Ave., where callin p.m. today, a day. Burial ant Cemete

Memoria Prevention

Esther M

Wayne died Medical Ce

The Pay widow of E

Survivin Fort Wayne tal Lake, Il of Fort Wa and three s

Services in St. Ther with burial Calling is 2 day in D.O side Park I Lake Ave.

Holly Hobbie™

Designed by Holly Hobbie

With every delightful stroke of her brush,
Holly Hobbie the artist invites you to enter
a world lovingly created
from her heart to your heart—
a world which will live forever
in every act of kindness shared.

+ 100A 14338-2 +

©MCMLXXXVII THOSE CHARACTERS FROM CLEVELAND, INC.

©AMERICAN GREETINGS CORP.
MADE IN U.S.A.

Never a Christmas morning,
Never the old year ends,
But someone thinks of someone—
Old days, old times, old friends.

Dear Warin + Florence
We hope everything
with you is well.
Have a wonderful Xmas
& we will talk to you
soon.

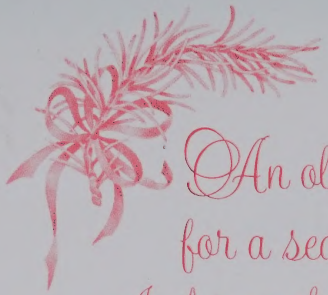

An old-fashioned wish
for a season of cheer,
And joys that will linger
all through the new year!

Love
Dan, Patti, Kevin + Shelly

American Homestead Winter
1868

CLEO®

MADE IN U.S.A.
© CLEO INC, A Gibson Greetings, Inc. Company, Memphis, TN 38118
224-1907

Dear Carol, Lee, Julie and Mike

Thinking of you
and wishing you every happiness
at Christmastime and always

Loads of love,
Mom and Dad L.

~~97~~ 93

BIRTH CERTIFICATE

(Certified Copy of Birth Record)
G. C. Sec. 1261-66

The State of Ohio, Sandusky County: Probate Court

Date of Record A. D. 1918 Case No. 249

Name in full WARREN CURTIS BERRYMAN

Date of Birth—Month June Day 9 Year 1918 Sex Male

Place of Birth Ohio (State) Sandusky (County) Fremont (City, Village or Township)

The State of Ohio, Sandusky County, ss.

I, the undersigned, certify that I am Judge of the Probate Court, a Court of Record within and for said County; that I am ex-officio Clerk of said Court and by law the custodian of the records and papers required by law to be kept in said Court; that among others a Record of Births was heretofore required by law to be kept therein; and that such person's birth has been registered according to law.

~~Vokx~~ ~~Rxgex~~ Fremont Book #23.

WITNESS my signature and the seal of said Court, at Fremont, Ohio,

this 28th day of April, 1953.

Robert J. Sobel
Judge and ex-officio Clerk of the Probate Court of said County

By Lucy E. Collier
Deputy Clerk

Heer Ptg. Co., Cols., O. Form 864-A

IN PROBATE COURT, SANDUSKY COUNTY, OHIO

IN THE MATTER OF
Warren Curtis Berryman
For change of name.

Case No. 16882
JOURNAL ENTRY

On this nineteenth day of August, 1940, this cause came on to be heard on the petition of Warren Curtis Berryman for an order and decree of this Court changing his name from Warren Curtis Berryman to Warren Curtis LaGrand, and the same is heard on said petition, and the exhibits and testimony.

Whereupon, the Court being fully advised in the premises, finds that the petitioner has duly given notice of his intention to file the petition for the change of his name by one publication in a newspaper of general circulation in this County at least thirty days prior to the time of the filing of the petition as required by law, and the Court being satisfied on examination of the proof herein filed, that such publication was in all respects legally made, the same is hereby approved.

The Court finds and is satisfied by proof in open Court that the facts set forth in the petition are true, and that there exists reasonable and proper cause for changing the name of the petitioner.

It is, therefore, by the Court ordered and decreed that the name of the petitioner be and it is hereby changed from Warren Curtis Berryman to Warren Curtis LaGrand as prayed for.

2056
73369 C.O. 38372

ROBERT J. GABEL
PROBATE JUDGE

CERTIFICATE OF COPY

ORIGINAL ON FILE

THE STATE OF OHIO
SANDUSKY COUNTY, ss.

PROBATE COURT

I, ROBERT J. GABEL, Judge and Ex-Officio Clerk of the Probate Court, within and for said County, and in whose custody the FILES, JOURNALS AND RECORDS *of said Court are required by the Laws of the State of Ohio to be kept, do hereby certify that the foregoing is taken and copied from the original* Journal Entry authorizing change of name of Warren Curtis Berryman to Warren Curtis LaGrand,

now on file in said Court, that the foregoing has been compared by me with said original document, and that the same is a true and correct copy thereof.

IN TESTIMONY WHEREOF, I hereunto subscribe my name officially, and affix the seal of said Court, at the Court House, in Fremont, Ohio, in said County, this 30th *day of* April *, A. D. 19*53.

Robert J. Gabel

Judge and Ex-Officio Clerk of said Probate Court

By [illegible]

Deputy Clerk

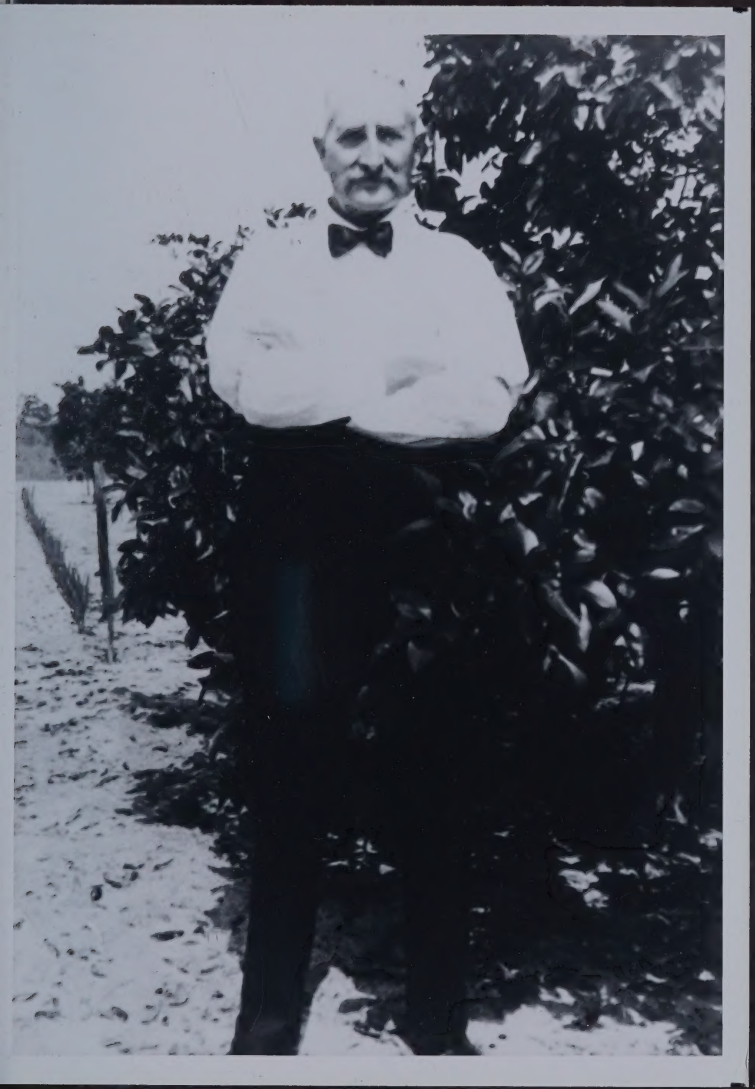

Genievive Sebert

SANDUSKY — Genievive M. Sebert, 64, was dead on arrival at Providence Hospital yesterday at 10 a.m. She had been a patient in the Erie County Continuing Care Facility and had been the victim of a lengthy illness.

She was the daughter of Albert and Bertha (Schneider) Sebert born Nov. 3, 1913.

Surviving are two sisters, Adeline Gwinup and Virginia Goodman, Fremont; two half-sisters, Mrs. Maybelle Valvaz, Oak Harbor; and Stevana Hermandez of Houston, Texas; two brothers, LaMar and Raymond Sebert of Fremont; two half-brothers, Harry Sebert of Gassaway, W.Va.; and Charles Mincer of Oak Harbor.

There will be a private funeral service Friday at the Karlovetz Mortuary with the Rev. Ward Tressler of Grace Brethren Church officiating. Burial will be in Harris-Elmore Union Cemetery at Elmore. Aug 30, 1978

Helen Schneider

In Loving Memory

©1988 Firle Folder Co.

The Twenty-Third Psalm

The Lord is my Shepherd: I shall not want.
He maketh me to lie down in green pastures:
He leadeth me beside the still waters.
He restoreth my soul: He leadeth me in the
paths of righteousness for his name's sake.
Yea, though I walk through the valley of the
shadow of death, I will fear no evil:
for thou art with me: thy rod and
thy staff they comfort me.
Thou preparest a table before me in the
presence of mine enemies:
thou anointest my head with oil:
my cup runneth over.
Surely goodness and mercy shall follow
me all the days of my life: and I will
dwell in the house of the Lord for ever.

In Loving Memory Of
ADELINE M. GWINUP

Beloved Wife Of
CHESTER L. GWINUP

Born
MARCH 11, 1920

Died
OCTOBER 26, 1993

Services
KARLOVETZ MORTUARY
FRIDAY OCT. 29, 1993
11:00 A.M.

Conducted by
REV. J. WARD TRESSLER, PASTOR
GRACE BRETHREN CHURCH

Burial
HARRIS-ELMORE UNION CEMETERY
ELMORE, OHIO

Adeline M. Gwinup

March 11, 1920 — Oct. 26, 1993

Adeline M. Gwinup, 73, of North Street, died Tuesday afternoon at Memorial Hospital.

She was born in Fremont to Albert L. and Bertha (Schneider) Sebert. She married Chester L. Gwinup on April 6, 1937, at Memorial United Methodist Church in Fremont. He survives.

Mrs. Gwinup worked as a cook at Ross High School, retiring in 1968.

She was a member of Grace Brethren Church.

Surviving are sons Robert W. of Fremont, William R. of Irvine, Calif., and Richard A. of Mars-Hill, N.C.; daughter Carolyn J. Brown of Gibsonburg; stepdaughter Patsy Henderson of Oak Harbor; brother Lamar Sebert of Vermilion; sister Virginia Goodman of Fremont; half sister Maybelle Valedez of Oak Harbor; and eight grandchildren and nine great-grandchildren. Her parents, brother Raymond Sebert, sisters Genieve Sebert and Evelyn Sawyer, half brother Charles Mincer, and half sister Stevna Hernandez are deceased.

Services will begin at 11 a.m. Friday at Karlovetz Mortuary, where visitation will be 2 to 4 p.m. and 7 to 9 p.m. Thursday.

Burial will be at Elmore Union Cemetery.

Memorials may be made to the Arthritis Foundation.

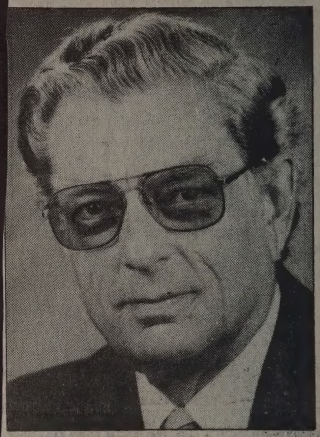

SWARTZLANDER: The county treasurer says he believes current oversight policy is sufficient.

Bill aimed at helping

News-Messenger reports

The Sandusky County Commissioners aren't the only ones wondering if county treasurers need investment advice.

On Tuesday, the finance and appropriations committee of the Ohio House of Representatives discussed the same issue.

The committee is studying House Bill 500, a bill

Charles W. Mincer

Nov. 27, 1928-Feb. 3, 1992

OAK HARBOR — Charles W. "Popcorn Charlie" Mincer, 63, West Ohio 163, Oak Harbor, died late Monday morning at Firelands Community Hospital, Sandusky, where he had been a patient since Jan. 25.

He earned his nickname because of a popcorn concession stand he and his wife operated for several years at fairs and festivals in the Toledo and Sandusky areas.

Born in Fremont, he was a son of William John and Bertha Schneider Sebert Mincer.

Mr. Mincer retired in 1986 from the Ford Motor Company, Sandusky, as a repairman after 30 years of service. He was a member of the Alliance Chapel, Oak Harbor.

Surviving are his wife, Violet (Dale) Mincer of Oak Harbor, whom he married July 3, 1954, in Grundy, Va.; sons, Charles Kelly "Chuck" Mincer of Oak Harbor, Benjamin Douglas Mincer of Rocky Ridge, Clarence Edward Mincer of Elmore; five grandchildren; sister, Maybelle Mincer Valedez of Oak Harbor; half sisters, Virginia Sebert Goodman and Adeline Sebert Gwinip, both of Fremont; half brothers, Raymond Sebert of Fremont and Lamar Sebert of Vermilion.

A daughter, Catherine Marie Mincer; sister, Stevena Mincer Hernandez, and half sisters, Genievive Sebert and Evelyn Sebert Sawyer, are deceased.

The funeral will be held 11 a.m. Wednesday at Robinson-Henn-Brossia Funeral Home, 165 E. Water St., Oak Harbor.

Visitation will be from 2-9 p.m. today, with the family present 2-4 and 7-9. at the funeral home.

Memorials may be made to the Alliance Chapel.

Albertville?

Gannett News Service

Remember those primer exercises from high school French classes? You know, "Ou est la piscine?" "La piscine est la bas." ("Where is the pool?" "The pool is over there.")

Well, it's time for a refresher course, and judging by the crunching that Albertville, France, is taking from radio and television announcers, it's long overdue.

If you show up at the Olympics pronouncing Albertville the way you've been hearing it, you'll never get une biere dans le cafe (a beer in the cafe).

OK, now. First off, it's NOT pronounced "AL bert vil." In the first syllable, Al is "Ahl." Remember that.

The French, who have a long hatred for the letter "t," ignore it whenever possible. And they sometimes make an "ay" of an "e." So in the second syllable, bert is pronounced "bear," as in big, fuzzy and mean.

The last syllable? Not "vil," as in "villain," or "vee," as those of you who remember French 101 might think. Louise Jefferson, a French professor at Michigan's Wayne State University, says ville is one of the words that doesn't follow French grammatical rules in which ille is pronounced "ee."

In words like ville and mille (thousand), it's pronounced "veal," as in the animal-rights posters.

Oh, and that's where the accent in Albertville goes, too. So you say "veal" with a little oomph.

Got it? Well, let's see. All together now: "Ahl bear

Raymond A. Sebert

March 29, 1916-Aug. 1, 1993

Raymond A. Sebert, 77, a resident at Countryside Continuing Care Center in Fremont, died Sunday evening.

Mr. Sebert was born in Elmore to Albert L. and Bertha (Schneider) Sebert.

He was a laborer for Standard Products in Port Clinton and had served in the Ohio National Guard.

Surviving are brother La Mar Sebert of Vermilion; sisters Adeline Gwinup and Virginia Goodman, both of Fremont, and half sister Maybelle Valedez of Oak Harbor. Sisters Geneieve Sebert and Evelyn Sawyer, half brother Charles Mincer and half sister Stevna Hernandez are deceased.

Graveside services will begin at 1:30 p.m. Wednesday at the Harris-Elmore Union Cemetery in Elmore.

Memorials may be made to Countryside Continuing Care Center.

Arrangements are being handled by Karlovetz Mortuary.

oodwaters

- Nation/World, A5

lesser

y go a

Bosnia-Herzegovina.
ly agreement among allies
e use of NATO air power
.N. peacekeeping forces in

sieg
the
Th
Mus

IN MEMORY OF
Evelyn L. Sawyer

DATE OF BIRTH
August 5, 1918

DATE OF DEATH
February 6, 1978

SERVICES FROM
Karlovetz Mortuary
Friday, February 10, 1978 at 1:30 p.m.

CLERGYMAN
Pastor Paul Fuchs

INTERMENT
Union Cemetery, Elmore, Ohio

ARRANGEMENTS BY
Karlovetz Mortuary
Fremont, Ohio

.N. peacekeeping forces in Mu

POST CARD

ELMORE
MAY
24
2 PM
1910
OHIO

U.S. POSTAGE
ONE CENT

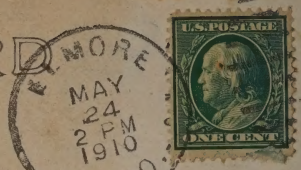

CORRESPONDENCE HERE

Hello Marian How
Are you, this is the
picture of our scolars
can you tell me
on hear.
I supose so. Good by
From Helen Schneider

NAME AND ADDRESS HERE

Miss Marian Long
Elmore
Ohio
Box 17

e
fre
he use of NATO air power The
.N. peacekeeping forces in Muslin

DEPARTMENT OF COMMERCE—BUREAU OF THE CENSUS

FOURTEENTH CENSUS OF THE UNITED STATES: 1920—POPULATION

STATE: Ohio
COUNTY: Sandusky
TOWNSHIP OR OTHER DIVISION OF COUNTY: Precinct A
NAME OF INCORPORATED PLACE: Fremont City
WARD OF CITY: 3
NAME OF INSTITUTION: X
ENUMERATED BY ME ON THE 8th DAY OF January, 1920. Frank W. Redding, ENUMERATOR.

SUPERVISOR'S DISTRICT NO. 6
ENUMERATION DISTRICT NO. 76
SHEET NO. 4 B

Line	Street	House No.	Dwelling	Family	Name	Relation	Home owned or rented	Owned free or mortgaged	Sex	Color or race	Age	Single, married, widowed, divorced	Year of immigration	Naturalized or alien	Year of naturalization	Attended school	Able to read	Able to write	Place of birth	Mother tongue	Father's place of birth	Father's mother tongue	Mother's place of birth	Mother's mother tongue	Able to speak English	Occupation	Industry	Employer, salary or wage worker, or working on own account	Farm schedule
55	514	92	114		Steiner, Douglas	Son-in-law			M	W	25	M					yes	yes	Ohio		Indiana		Ohio		yes	Machinist	Stove works	W	362
56					Oldham, Dollie	Daughter			F	W	20	M					yes	yes	Ohio		Ohio		Ohio		yes	Bookkeeper	Cutlery works	W	398
57	516	91	115		Andrews, Anna	Head		O	F	F	59	S					yes	yes	Ohio		New York		Germany	German	yes	Nurse			
58	X	92	116		Snook, Arthur	Head		O	F	M	47	M					yes	yes	Kentucky		Kentucky		Kentucky		yes	Teacher, Science	Cutlery	S	718
59					Cora	Wife			F	W	44	M					yes	yes	Ohio		Ohio		Ohio			None			
60	521	93	117		Berryman, Curtis	Head		R	M	W	23	M					yes	yes	Kentucky		Kentucky		Kentucky		yes	Machinist	Stell Forge Wks	W	362
61					Helen	Wife			F	W	21	M					yes	yes	Ohio		Kentucky		Ohio		yes	None			
62					Warren	Son			M	W	1 4/12	S							Ohio		Kentucky		Kentucky			None			
63					Vernon	Son			M	W	7/12	S							Ohio		Kentucky		Kentucky			None			
64	Rear	94	118		Schneider, Charles	Head		O	F	M	67	M					yes	yes	Ohio		Germany	German	Germany	German	yes	Farmer	General Farm	OA	000
65					Elizane	Wife			F	W	54	M					yes	yes	Ohio		Germany	German	Ohio		yes	None			
66	118	95	119		Black, William	Head		R	M	W	64	M					yes	yes	New York		New York		Ohio		yes	Machinist	Lakeshore Co.	W	362
67					Lucinda	Wife			F	W	63	M					yes	yes	W. Virginia		West Virginia		West Virginia		yes	None			
68	120	96	120		Pelton, Frank	Head		R	M	W	64	M					yes	yes	Pennsylvania		Pennsylvania		Pennsylvania		yes	Carbuter	House	W	146
69					Maria	Wife			F	W	62	M					yes	yes	Ohio		England	English	New York		yes	None			
70	122	97	121		Brockway, Superior	Head		R	F	W	28	W					yes	yes	Ohio		Ohio		Ohio		yes	Keeper	Boarding house	OA	910
71					Charles	Son			M	W	4 3/12	S							Ohio		Indiana		Ohio		yes	None			
72					Burl	Son			M	W	1 7/12	S							Ohio		Indiana		Ohio			None			
73					Bous, Frank	Boarder			M	W	48	S					no	yes	Ohio		Ohio		Ohio		yes	Grad nurse	Stel Forge Wks	W	251
74	523	98	122		Black, Roy	Head		R	M	W	29	M					yes	yes	Ohio		Ohio		Ohio		yes	Hammersmith	Stel Forge Wks	W	38
75					Bertha	Wife			F	W	27	M					yes	yes	Ohio		Ohio		Ohio		yes	None			
76					Madelyne	Daughter			F	W	4 8/12	S							Ohio		Ohio		Ohio		yes	None			
77					Helen	Daughter			F	W	1 3/12	S							Ohio		Ohio		Ohio			None			
78					Robelin, Louis	Father-in-law			M	W	65	M					yes	yes	Ohio		Holland	English	Holland	Welsh	yes	Carbuter	House	W	745
79					Emma	Mother-in-law			F	W	58	M					yes	yes	Ohio		Ohio		Ohio		yes	None			
80	519	99	123		Ferguson, Jacob	Head		R	M	W	26	M					yes	yes	Maryland		Virginia		Virginia		yes	Polisher	Stel Forge Wks	W	170
81					Hettie	Wife			F	W	26	M					yes	yes	Ohio		Germany	German	Ohio		yes	None			
82					Harry	Son			M	W	4 2/12	S							Ohio		Maryland		Ohio			None			
83					Francis	Son			M	W	1 11/12	S							Ohio		Maryland		Ohio			None			
84					Dewitt	Son			M	W	1/12	S							Ohio		Maryland		Ohio			None			
85	522	100	124		Seitel, Joseph	Head		O	F	M	60	W					yes	yes	Ohio		Germany	German	France	French	yes	Foreman	General	W	540
86					Emma	Sister			F	W	58	S					yes	yes	Ohio		Germany	German	France	French	yes	Housekeeper	Private family	W	916
87					Mary	Sister			F	W	47	S					yes	yes	Ohio		Germany	German	France	French	yes	None			
88	525	101	125		Seitel, James	Head		R	M	W	32	M					yes	yes	Michigan		Ohio		Indiana	Irish	yes	Polisher	Cutlery Wks	W	170
89					Rose	Wife			F	W	29	M					yes	yes	Ohio		Ohio		Ohio		yes	None			
90	526	102	126		Lessinger, Matilda	Head		O	M	F	W	64	W	Um	Na		yes	yes	Germany	German	Germany	German	Germany	German	yes	None			
91					Olive	Daughter			F	W	44	W					yes	yes	Ohio		Ohio		Germany	German	yes		Cutlery Wks	W	482
92					Eva	Daughter			F	W	25	S					yes	yes	Ohio		Ohio		Germany	German	yes	Tele-switch	Cutlery	W	482
93	527	103	127		Lessinger, Friedrich	Head		O	F	M	78	W					yes	yes	New York		Ohio	Swiss	Germany	German	yes	None			
94					Richard, William	Grandson			M	W	12	S					yes	yes	Ohio		Ohio		Ohio		yes	None			
95	528	104	128		Mason, Clara	Head		R	F	W	29	W					yes	yes	Ohio		Ohio		Ohio		yes	None			
96					Marion	Daughter			F	W	1 2/12	S					yes	yes	Ohio		Ohio		Ohio		yes	None			
97					Richard	Son			M	W	10	S					yes	yes	Ohio		Ohio		Ohio		yes	None			
98			129		Wetzel, Tommy	Head		R	M	W	18	M					no	yes	Ohio		Ohio		Ohio		yes	Plumber	General	W	406
99					Dorothy	Wife			F	W	19	M					no	yes	Ohio		Ohio		Ohio		yes	None			
100					Carter, Dewitt	Boarder			M	W	21	S						yes	Ohio		Ohio		Ohio		yes	Rougher	Cutlery Wks	W	410
101					Pelotz, Philip	Head		R	M	W	34	S	1906	Al			yes	yes	Austria Hungary	Roumanian	Austria Hungary	Roumanian	Austria Hungary	Roumanian	yes	Laborer	Sewer Plant	W	346
102					Sam, Alex	Head		R	M	W	27	M	1910	Na	1919		yes	yes	Roumania	Roumanian	Roumania	Roumanian	Roumania	Roumanian	yes	Hair	Stel Forge Wks	W	82
103					Anna	Wife			F	W	25	M	1910	Na	1919		yes	yes	Roumania	Roumanian	Roumania	Roumanian	Roumania	Roumanian	yes	None			
104					Charles	Son			M	W	2 7/12	S							Ohio		Roumania	Roumanian	Roumania	Roumanian		None			

1920

DEPARTMENT OF COMMERCE
BUREAU OF THE CENSUS

A-1b
U. S. GOVERNMENT PRINTING OFFICE

B655

OHIO

Berman Cornie (HEAD OF FAMILY)

VOL. 75 E.D. 84

SHEET 10 LINE 19

W (COLOR) 72 (AGE) Russia (BIRTHPLACE) al (CITIZENSHIP)

Franklin (COUNTY)

Columbus (CITY) Engler (STREET) 541 (HOUSE NO.)

OTHER MEMBERS OF FAMILY

NAME	RELATIONSHIP	AGE	BIRTHPLACE	CITIZENSHIP
Berman, Minnie	W	70	Russia	NB

1920 CENSUS—INDEX
DEPARTMENT OF COMMERCE
BUREAU OF THE CENSUS

A-1a
U. S. GOVERNMENT PRINTING OFFICE

B655

OHIO

Berryman, Curtis (HEAD OF FAMILY)

VOL. 171 E.D. 76

SHEET 4 LINE 56

W (COLOR) 23 (AGE) Kentucky (BIRTHPLACE) (CITIZENSHIP)

Sandusky (COUNTY)

Fremont (CITY) East State (STREET) 526 (HOUSE NO.)

OTHER MEMBERS OF FAMILY

NAME	RELATIONSHIP	AGE	BIRTHPLACE	CITIZENSHIP
Berryman, Helen	W	21	Ohio	
— Warren	S	1 4/12	Ohio	
— Vernon	S	2/12	Ohio	

1920 CENSUS—INDEX
DEPARTMENT OF COMMERCE
BUREAU OF THE CENSUS

A-1a
U. S. GOVERNMENT PRINTING OFFICE

B655

Ohio

Brennan, Curtis L. (INDIVIDUAL)

VOL. [illegible] E.D. 13

SHEET [illegible] LINE 46

W (COLOR) 16 (AGE) Ohio (BIRTHPLACE) (CITIZENSHIP)

Fairfield (COUNTY)

(CITY) Dairy Lane (STREET) 30 (HOUSE NO.)

ENUMERATED WITH Bous Industrial Sch[illegible]

© Labat-Cogis
Humour A La Carte

Marcel Schurman Company shares a concern for the environment and has made every effort to utilize materials from managed forests, recycled paper and soy-based inks.

Printed exclusively for
MARCEL SCHURMAN COMPANY, INC.
A Division of Schurman Fine Papers
Fairfield, California
GW 66521

195 USA
275 CAN

7 34524 66521 5

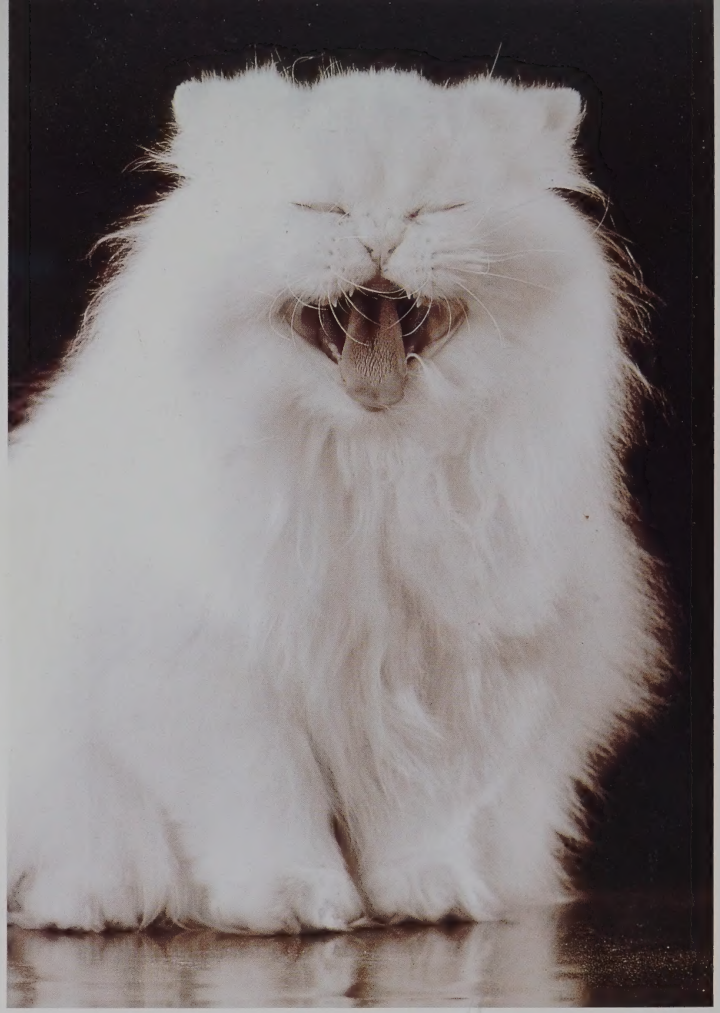

Carol,

Stick out your tongue
and say AAAHHH

Get Well Soon

Hoping
for a speedy
recovery,
think of you
LOVE,
Linda

Thank You

Grandma-

Thank you for sharing my birthday with me and making it so special. Thank you for the wonderful gift.

Have a Great
Thanksgiving

Love, Kim

plus mark®
AN AMERICAN GREETINGS COMPANY

May this be your merriest
Christmas ever.

Loads of love and thanks
Mom and Dad L,

Dear Carol & Florence -

Sorry, I'm so late with this Thank you - In my records from Court House - Helen's middle name was "Goldie", but I don't know where the Gold came from - unless the records were misread -

I'm trying to indentify the 1908 reunion picture will let you know how I come out with it, after I check with some more "Cousins" Keep in touch

Dallie

FAMILY GROUP SHEET

Ancestor's Full Name Charles William Schneider

Birth Date 3 November 1856 Place Hessville, Ottawa Co. Ohio

Marriage Date 23 March,1882 Place Elmore ,Ottawa Co. Ohio

Death Date 23 June,1933 Place Fremont, Sandusky Co. Ohio

Burial Union Cemetery, Elmore Cause of Death Pneumonia

Residence Fremont Occupation Farmer-- Oil Pumper

Church Affiliation Lutheran Military Service

Father's Full Name Christian Mother's Maiden Name Sophia Strock

Wife's Full Maiden Name Stevanna Burkett

Birth Date 29 January,1865 Place Elmore, Ohio

Death Date 17 July,1941 Place Dallas, Texas

Father's Full Name Stephen Burkett Mother's Maiden Name Emeline Wilson

Children: (Date) (Place) (Date) (Place)

1. Name Bertha
Birth 8 August,1886
Married to Albert Sebert
Marriage Date 20 June,1911
Residence Fremont ,Ohio
Death 20 January,1948
Burial Union Cemetery, Elmore,Ohio

2. Name Arthur Emery Schneider
Birth 11 April, 1890
Married to Mary Long
Marriage Date 28 December,1910
Residence Fremont, Ohio
Death 25 June, 1960
Burial Union Cemetery Elmore

3. Name Perry Ray Schneider
Birth 1892
Married to
Marriage Date
Residence Elmore
Death 1918 in France
Burial Union Cemetery Elmore

4. Name Helen Goldie Schneider
Birth 2 August, 1898
Married to #1 Curtis Berryman
Marriage Date #2 Arthur LaGrand
Residence Fort Wayne Ind.
Death
Burial

5. Name
Birth
Married to
Marriage Date
Residence
Death
Burial

6. Name
Birth
Married to
Marriage Date
Residence
Death
Burial

7. Name
Birth
Married to
Marriage Date
Residence
Death
Burial

8. Name
Birth
Married to
Marriage Date
Residence
Death
Burial

Additional Children: (Date) (Place) (Date) (Place)

9. Name _____
Birth _____
Married to _____
Marriage Date _____
Residence _____
Death _____
Burial _____

10. Name _____
Birth _____
Married to _____
Marriage Date _____
Residence _____
Death _____
Burial _____

11. Name _____
Birth _____
Married to _____
Marriage Date _____
Residence _____
Death _____
Burial _____

12. Name _____
Birth _____
Married to _____
Marriage Date _____
Residence _____
Death _____
Burial _____

13. Name _____
Birth _____
Married to _____
Marriage Date _____
Residence _____
Death _____
Burial _____

14. Name _____
Birth _____
Married to _____
Marriage Date _____
Residence _____
Death _____
Burial _____

15. Name _____
Birth _____
Married to _____
Marriage Date _____
Residence _____
Death _____
Burial _____

16. Name _____
Birth _____
Married to _____
Marriage Date _____
Residence _____
Death _____
Burial _____

Additional Information: (Other Marriages, Residences, Land Records, Naturalization, etc.)

_____

_____

_____

_____

Sources of Information:

_____

_____

_____

_____

Name of Compiler _____
Address _____
City, State _____
Date Submitted _____

THE OHIO GENEALOGICAL SOCIETY

FAMILY GROUP SHEET

Ancestor's Full Name Arthur Emery Schneider

Birth Date 11 April 1890 Place Elmore, Ottawa Co.

Marriage Date 28 December 1910 Place Pemberville, Wood, Co.

Death Date 25 June 1960 Place Fremont, Sandusky Co. Ohio

Burial Union Cemetery, Elmore Cause of Death Stroke

Residence Fremont Occupation Auto Mechanic

Church Affiliation Lutheran Military Service

Father's Full Name Charles W. Schneider Mother's Maiden Name Stevanna Burkett

Wife's Full Maiden Name Mary Estelle Long

Birth Date 18 Sept.1889 Place Pemberville, Wood Co.

Death Date 19 October,1970 Place Fremont, Ohio

Father's Full Name Henry L. Long Mother's Maiden Name Cora Calkins

Children: (Date) (Place)

1. Name Donald Walter
   Birth 4 April, 1913
   Married to Polly Brown
   Marriage Date 12 April 1941
   Residence Millbury,Ohio
   Death 11 June,1971 Toledo Ohio
   Burial Rusha Cemetery, Carroll Twp.

2. Name Galen Henry
   Birth 9 August,1914
   Married to Mary Margaret Young
   Marriage Date 7 July 1940
   Residence Fort Meyer, Fla.
   Death 18 September, 1985
   Burial At Sea

3. Name Dollie Mae
   Birth 13 October 1917
   Married to Anthony Baukus
   Marriage Date 3 June 1944
   Residence Fremont, Ohio
   Death
   Burial

4. Name Richard Emery
   Birth 5 Dec.1921
   Married to Elizabeth Phillips
   Marriage Date 5 May,1962
   Residence Ontario, Calif.
   Death 15 August, 1979
   Burial National Cemetery,Riverside,Ca.

(Date) (Place)

5. Name Charles William
   Birth 22 November,1924
   Married to Murlyn Agnes Bothe
   Marriage Date 5 June, 1949
   Residence Elmore, Ohio
   Death
   Burial

6. Name
   Birth
   Married to
   Marriage Date
   Residence
   Death
   Burial

7. Name
   Birth
   Married to
   Marriage Date
   Residence
   Death
   Burial

8. Name
   Birth
   Married to
   Marriage Date
   Residence
   Death
   Burial

FAMILY GROUP SHEET

Ancestor's Full Name CHRISTIAN SCHNEIDER

Birth Date 9 OCTOBER 1834 Place BERG-SCHWALBACK (NASSAU) GERMANY

Marriage Date 12 SEPTEMBER 1855 Place HESSVILLE, OHIO

Death Date SEPTEMBER 4, 1917 Place HESSVILLE-SANDUSKY-OHIO

Burial HESSVILLE CEMETERY Cause of Death complication/dropay

Residence HESSVILLE Occupation FARMER/BLACKSMITH

Church Affiliation LUTHERAN Military Service

Father's Full Name HENRY SCHNEIDER Mother's Maiden Name MARY SEHR

Wife's Full Maiden Name SOPHIA STROCK

Birth Date 26 March 1834 Place SCHONBORN, NASSAU, GERMANY

Death Date 21 NOVEMBER, 1913 Place HESSVILLE, SANDUSKY, CO. OHIO

Father's Full Name JOHN PHILLIP STROCK Mother's Maiden Name ELIZABETH SHREINER

Children: (Date) (Place)

1. Name Charles William
Birth 11 March 1856
Married to Stevenna Burkeet
Marriage Date 23 March 1882
Residence Hessville, Ohio
Death 23 June 1933
Burial Union Cemetery, Elmore, Ohio

2. Name Louise
Birth 6 June 1858
Married to Leonard Schwartz
Marriage Date 23 January, 1879
Residence Hessville, Ohio
Death
Burial

3. Name Mary Elizabeth
Birth 24 September 1860
Married to Christen Moll-Jacob Reed
Marriage Date 9-1-1879--10-11-1885
Residence Sandusky Co.
Death 5 July 1940
Burial

4. Name Louis Philip
Birth 12 January, 1863
Married to Adela Martha Whitney
Marriage Date 30 November, 1882
Residence Sandusky Co.
Death 29 March 1934
Burial Oakwood Cemetery

(Date) (Place)

5. Name Christian Heinrich
Birth 14 June 1865
Married to Catherine Schmaltz
Marriage Date 4 November 1888
Residence Sandusky Co.
Death
Burial

6. Name Sophia
Birth 14 September 1867
Married to Geo. Mowery--Ben Graham
Marriage Date 22 June, 1886
Residence Sandusky Co.
Death
Burial

7. Name Philip Heinrich
Birth 7 June, 1870
Married to Alta Bowman
Marriage Date 7 June 1894
Residence
Death
Burial

8. Name Ida Edith
Birth 3 January 1873
Married to
Marriage Date
Residence
Death 1880
Burial Hessville Cemetery

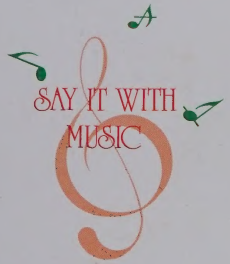

Canada 5.00

300UX15A

© DICKENS COMPANY, PLAINVIEW, NY. USA.

Merry Christmas

May your Christmas Day sparkle
With joy and delight,
And your days ever after
Be merry and bright.

MERRY CHRISTMAS

Loads of love, 91
Grandpa and Grandma

Warren Lashand

052624

POLAROID

Ancestry Hometown - Ar

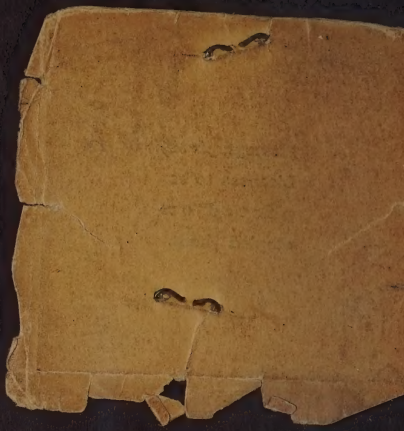

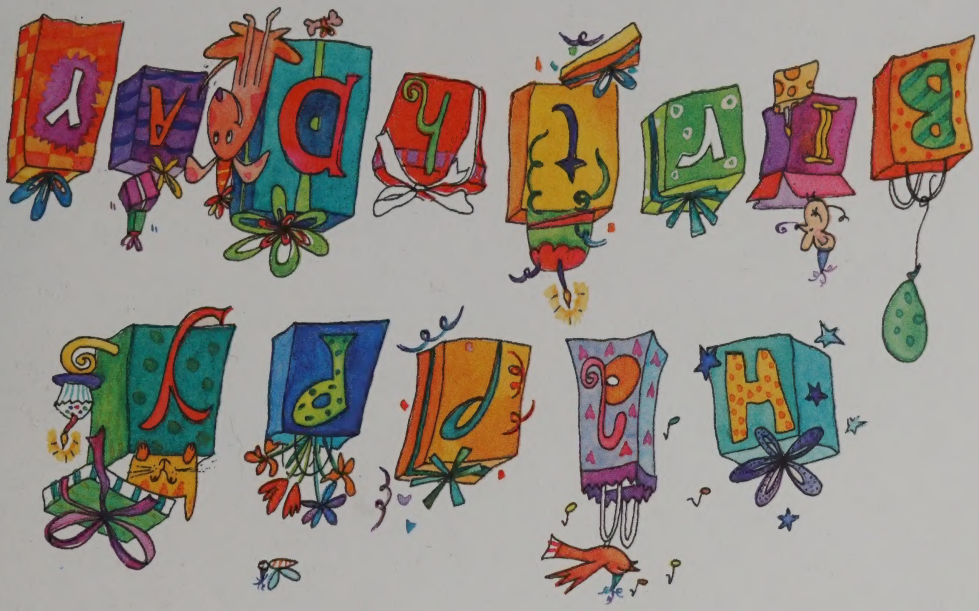

SHOEBOX GREETINGS
(A tiny little division of Hallmark)

0 70000 09172 8 02318

PRODUCT MADE OF RECYCLED PAPER: minimum 20% post-consumer fiber

U.S.A. 1.75
CANADA 2.25
ZB 231-8

© HALLMARK CARDS, INC.
KANSAS CITY, MO 64141
TORONTO, CANADA M2J 1P8
MADE IN U.S.A.

To Flo who we all know
Can't really be eighty
Cause she's such a "hip" lady.

This is her day
So she'll have it her way.

Happy Birthday!

With love from,
Ron, Linda,
Don, Barbara

96

Ambassador

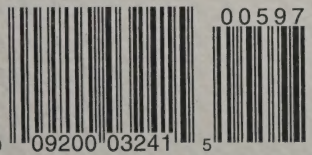

AMBASSADOR CARDS
© HALLMARK CARDS, INC.
KANSAS CITY, MO 64141
TORONTO, CANADA M2J 1P6
MADE IN U.S.A.
U.S. PAT. NO. 4,710,158
CANADA PAT. 1,244,387

U.S.A. 2.35
Canada 2.95
S 59 P

Thinking of You

Dear,
Florence
+ Carol,
Thank - you
for taking good
care of my
Father

Warm thoughts
and prayers are with you
in your sorrow.

I wish you
love and peacefulness.

Sincerely,
Linda

Social Security Death Index
Advanced Search

Field	Search	Matches
Social Security #	269160759	1
Last Name	LAGRAND	78
First Name	WARREN	2229
Issuing State	OH	122868

1 Combined Matches

Name	Born	Died	Residence	Last Benefit	SSN	Issuing State
WARREN LAGRAND	9 Jun 1918	15 Aug 1996	46815 (Fort Wayne, Allen, IN)	(No Location Given)	269-16-0759	Ohio

Viewing records **1-1 of 1**

New Search

Click here to join in the
Grand Re-Opening Sale-abration
at the Ancestry Genealogy Shoppe
Save 10-33% off storewide!
Enter to win the $1,000.00 Ancestry Shopping Spree!

SURF POINT A Better Place To Surf
Member of the Internet Link Exchange

Ancestry.com

Foundation

SEARCH!
SSN (Social Security)
FAMSI
Maps
Non Genealogy

SUBSCRIBE!

LIBRARY
Video & Database
Recent Additions
Hot Deal & FAQs
SSDI FAQs

GENEALOGY SHOPPE

WORLD TREE
USGENWEB FILES
Search All Files
Submit Your File
GENEWEB FAQS

NEWSSTAND
Genealogy Times
Free Genealogy Online
Ancy Versaweb
Genealogy
Family Tree

OPINION POLL

LINKS

ACADEMY
Genealogy 101
Resources
Learn US Family
History Centers
Genealogy Year
Genealogy
Family Day Organizer

WELCOME

CONTACT US

AWARDS/PRESS

FREE STUFF

HOME

Social Security Death Index

Advanced Search

Field	Search	Matches
Social Security #	242-16-6750	1
Last Name	ADENAUER	3
First Name	WARREN	2
Last Residence	KNI	1

Combined Matches

Name	Born	Died	Last Residence	SSN	Issued
WARREN ADENAUER	3 Jan 1919	2 Aug 1996	Kansas City, Wyandotte, Kansas (66101)	242-16-6750	1940

Viewing records 1-1 of 1

New Search

Click here to join us

Grand Re-Opening Sale-bration

at the Ancestry Genealogy Shoppe

Save 10-15% off storewide!

Enter to win the $1,000.00 Ancestry Shopping Spree!

Top Links:

Home | Free Offers | Library | Search | Subscribe now!
Community Tree | Ancestry Superstore | Town Hall | News
Academy | Post Office | Detective Agency | Corel Family Tree Center

SURE POINT A Better Place

Member of the Internet Link Exchange

Pawprints® Classics

by
Lyn Snow

© pawprints

This card is printed on 100% recycled paper.

0 42823 10125 0

TOY-240849

©RECYCLED PAPER PRODUCTS, INC.
Chicago, Illinois
ALL RIGHTS RESERVED

Canada-1.90

USA-1.25

1-6-93

Hi Grandpa & Grandma

Happy New Year! Thank you for the $25.00 for Christmas, you didn't have to do that but it was a nice surprise. Not much going on here in New York besides the weather. I forgot how cold & gloomy it gets back East. I hope everything is good with you. I think about you two all the time, I just don't write like I should. Talk to you soon.

Love You

Kim

Thinking of you
today, as always,
with love.

100% recycled paper

Paramount®
from the heart

P-811-NN
©PARAMOUNT CARDS INC., RI, USA

Dear Florence & Warren

Sorry, I'm so late getting this material to you, but I had a electrician and a plumber in for a few days

Holiday Greetings

AND HAPPINESS IN THE COMING YEAR

and everything went on hold.

In moving, I found some things I forgot about. Thought you might enjoy see the pictures. Am enclosing the copies of some clipping about the other branch of the family. Do take care and have a Very Merry Christmas

Love,

Dollie

EXPRESSIONS FROM Hallmark

They all like that.
I guess this is all
for now.
I'm not much of
a letter writer.
Just enough to get
by. Be well - Love

JEC 109 H

© HALLMARK CARDS, INC.
MADE IN U.S.A.

www.hallmark.com

Virginia
Goodman

I'm in July - for his
Graduation Reunion;
& Paul is coming
for his G-Reunion,
in Aug.
(Bill is Adeline's son)
Bill & his wife will
be here in Oct if all
goes well. I think they
will stay here. I don't
use the up-stairs any
more. But I don't cook
for any one any more.
Just not up to it.
I do try & make them
a Peach Cobbler.

①

apr-23-00

Dear Florance,

Wishing you
a happy Easter
and spring.

I've been thinking
of you. Hope every
thing is O.K.
I'm doing OK, I
guess I'll be busy
this summer.
Peg & Curt are coming
(Peg is Evelyn's girl)

RUST CRAFT

75MF536-1

© RUST CRAFT
MADE IN U.S.A. 15 01

With Love to My Wife on Mother's Day

To me you're the dearest of
"Sweethearts" —
The most wonderful wife of them all —
I know it from things I remember
That you may not even recall...
Sweet things you have done
just to please me —
Your thoughtfulness right from the start —
And it's just for these reasons —
and so many more —
That I love you with all of my heart!

HAPPY MOTHER'S DAY

Love
Warren

SKEEHAN	LAWRENCE	M	HINTON	PAULETTE	J	20	18	57	09	10	66	57	225	106753		
ROWE	CHRISTOF	H	HINTON	PAULINE	G	30	47	42	12	21	66	42	2045	141178*		
WHITE	FLOYD		HINTON	PEARL	H	22	19	58	01	24	63	58	24	6996		
TANASCU	MICHAEL	C	HINTON	ROBERTA	L	24	24	52	10	26	65	52	97	121209*		
VESSELS	FREDERIC	D	HINTON	ROSE	M	21	20	13	07	17	62	13	2796	54430		
ONEAL	EUGENE	P	HINTON	ROSIE	L	47	38	36	06	02	68	36	1663	66016*		
ONEAL	EUGENE	P	HINTON	ROSIE	L	47	38	36	06	02	68	36	1663	66016*		
JAMES	OLIVER	W	HINTON	ROWENA	L	23	17	70	02	18	67	70	5960	11393		
BARNES	ROBERT	G	HINTON	RUTH		27	25	01	09	07	63	01	4144	79850*		
ROUTH	HENRY	N	HINTON	RUTH	E	30	30	50	08	14	65	50	772	89079*		
ENNIS	RICHARD	M	HINTON	SALLY	F	24	23	70	07	06	68	70	29947	74924		
MILLER	ALFRED	L	HINTON	SARAH	A	21	21	70	12	20	69	70	59283	152110		
RILEY	FRANK	A	HINTON	SHARON	K	21	18	36	12	25	61	36	2912	105878		
NOAH	ALMOS	A	HINTON	SHERRILE	J	26	17	19	04	23	61	19	10872	25375		
SWIDER	ALVIN	D	HINTON	SHERRILE	J	21	21	36	12	15	64	19	47492	122264		

NAME OF GROOM			NAME OF BRIDE			AGE GR	AGE BR	MARRIAGE CO	MO	DA	YR	REGISTRAR CO	NUMBER	STATE FILE #
BOND	WILLIAM	R	HINTON	SHERRILL	E	22	16	19	08	12	61	19	25464	62869*
BOND	BILLY	R	HINTON	SHERRILL	E	22	16	19	08	12	61	19	25464	62869
BEASLEY	JERRY	V	HINTON	SHERYL	M	24	19	70	07	29	66	70	29996	67386
JACOBSEN	ARMAND	R	HINTON	SONDRA	K	22	22	70	09	02	67	90	5357	108243
CHAMBERS	JOSEPH	O	HINTON	SUE	V	31	34	13	02	14	65	13	632	8927
NIZNIK	JEROME	M	HINTON	SUSAN		25	29	13	07	30	66	13	3296	66593
ESPINOSA	ALBERT	M	HINTON	SUSAN	O	20	16	50	11	29	69	50	1384	147600
GOLDEN	WILLIAM	M	HINTON	SUZANNE	M	22	21	19	04	04	64	19	11219	29582
NORMAN	DAVID	M	HINTON	TERIL	A	22	23	38	01	27	62	38	561	5522
SEMAS	GILBERT	L	HINTON	THELMA	T	31	39	16	11	29	68	16	575	133917
HAND	LARRY	P	HINTON	TONI	H	21	19	37	10	02	65	37	6991	131101
GOLDMAN	HAROLD		HINTON	VIOLA	J	51	39	37	09	15	61	37	5573	79156
GREBE	WILLIAM	A	HINTON	VIOLET	C	62	63	49	09	23	61	49	618	81369*
STEWART	DONALD	L	HINTON	VIRGINIA		23	18	60	09	27	66	34	2721	102084
FILBECK	ELMER	L	HINTON	VIRGINIA	L	52	44	70	06	03	67	70	19030	53771
BAKER	LEONARD		HINTON	VIRTUE	M	60	48	19	03	07	63	19	6867	17631
IVASCYN	JOHN	P	HINTON	WANDA	J	23	23	70	07	16	66	70	28624	69340
DIAS	DOMINIC	R	HINTON	WILHELMI	J	72	30	13	05	11	63	13	1848	33907*
CUTHBERTSON	ROBERT		HINTON	YVONNE		38	46	07	04	06	62	21	172	27620*
SCHROER	HENRY	B	HINTON	ZELLA	M	62	60	43	12	17	66	43	6119	141926*
HALE	EUGENE	A	HINTSON	ELINDER	M	38	26	30	06	09	60	19	15601	40683
ROBERSON	GEORGE	W	HINTZ	ANNABELL		28	29	12	04	21	62	12	194	23806*
DALE	RICHARD	R	HINTZ	BETTY	M	28	26	12	10	15	66	12	667	107801
COVEY	CHARLES	B	HINTZ	BEVERLY	M	27	22	37	01	16	60	37	257	4537
CORWIN	KENNETH	D	HINTZ	BILLIE	C	33	35	13	02	25	61	13	704	7596
RYMER	LENARD	D	HINTZ	CAROL	E	24	17	15	07	07	67	15	1207	67294
KIRK	RUSSELL	F	HINTZ	CATHERIN	R	31	26	43	08	24	63	43	3120	78747*
BURRITT	STUART	D	HINTZ	CHRISTIN	J	40	24	70	12	14	68	70	57125	146712*
ALLEN	DAVID	L	HINTZ	CHRISTIN	J	19	19	54	12	27	63	54	10	121286
HEILAMAN	RONNIE	W	HINTZ	CONSTANC	K	19	19	34	11	26	65	34	3060	118342
COFFMAN	RAYMOND	B	HINTZ	DACIA	R	18	17	70	06	11	66	70	20897	52555
MARXMAN	ALBERT	E	HINTZ	DELORISE	H	67	41	70	09	16	66	30	6311	101129
STUDENT	TIMOTHY	A	HINTZ	DONNA	L	21	18	34	05	25	62	34	1032	36466
HUNTON	LYNN	M	HINTZ	DONNA	M	21	22	27	11	15	69	27	2001	141947
ANTONIUS	JOHN	I	HINTZ	DORIS	E	40	28	70	12	24	69	70	60291	160742
WEBER	WESLEY	B	HINTZ	DOROTHY	M	23	19	39	08	20	66	39	970	91064
ANTONIUS	JOHN	I	HINTZ	ELAINE	D	40	28	70	12	24	69	70	60291	160742*
SUMMERS	JAMES	E	HINTZ	EVELYN	M	20	19	57	10	14	66	34	2828	114456
LAGRAND	WARREN	C	HINTZ	FLORENCE	M	47	48	37	07	20	65	37	4840	86389*
GROEN	GEORGE	H	HINTZ	FRIEDA		50	49	41	11	26	60	41	1876	103831*
CRUMP	WALTER	G	HINTZ	GERTRUDE	A	36	29	21	12	28	68	90	57	155403
MATTSON	JOHN	R	HINTZ	HELENE	A	23	21	39	02	16	64	39	168	16521
STERNS	RICHARD	W	HINTZ	IOLA	I	36	44	08	06	08	61	08	68	38394
ODONNELL	PATRICK	H	HINTZ	IRENE	R	29	27	19	05	11	63	19	13763	36590
MCCLURE	JOEL	E	HINTZ	JANET	M	25	25	33	07	23	66	33	1754	74149
CHRISS	LARRY	D	HINTZ	JANICE	R	20	19	57	06	19	60	57	81	48807
COY	MICHAEL	D	HINTZ	JANICE	S	21	21	80	08	02	69	80	7256	116820
SCHMIDT	GERALD	D	HINTZ	JOANN	N	36	30	10	05	03	66	10	1068	50528
VANDERPOOL	CHARLES	L	HINTZ	JOYCE	R	23	23	01	09	22	62	01	4357	74764
BAXTER	RICHARD	E	HINTZ	KAREN	A	34	26	08	03	17	67	08	28	18958
CROTWELL	JAMES	M	HINTZ	KAREN	A	27	23	70	10	07	67	70	43195	113537
LOVEDAY	DAVID	E	HINTZ	KATHERIN	J	19	14	33	02	03	67	33	347	14563
KIRK	RUSSELL	F	HINTZ	KAY	R	31	26	43	08	24	63	43	3120	78747
FIGGE	CHARLES	C	HINTZ	LINDA	L	27	20	70	06	14	69	30	4349	66458
JOYNER	DOUGLAS	E	HINTZ	LYLACE	B	20	19	39	05	20	64	39	466	44655
PETERSON	GARY	S	HINTZ	MARGARET	H	23	24	70	04	12	66	70	12376	32316
SACCUCCI	EMIL	A	HINTZ	MARGARET	M	59	48	19	12	28	61	19	42175	103348
DRYER	ALBERT	H	HINTZ	MARILYN	L	32	25	34	06	26	60	08	71	37942*
GUSTUS	GERALD	J	HINTZ	MARY	L	21	19	01	06	11	61	01	2058	37752
LABAW	KENNETH	B	HINTZ	MYRNA	L	29	30	10	11	25	67	10	3006	122891

NAME OF GROOM			NAME OF BRIDE			AGE GR	AGE BR	MARRIAGE CO	MO	DA	YR	REGISTRAR CO	NUMBER	STATE FILE #
TANDY	GERALD	L	HINTZ	NELDARAE	A	18	19	19	07	17	64	36	2066	80076*
TANDY	JERRY	L	HINTZ	NELDARAE	A	18	19	19	07	17	64	36	2066	80076
ERVIN	WILLIAM	O	HINTZ	OTTILIE		31	24	52	11	24	68	45	480	143684
TRUDEAU	RICHARD	C	HINTZ	PHYLLIS		39	33	01	12	31	60	38	129	103558
CLARK	DENNIS	E	HINTZ	RAMONA	J	18	18	19	09	25	65	19	38955	92256
REXROTH	PAUL	F	HINTZ	RUTH	E	25	24	10	09	01	61	10	1759	73499
JESTER	CLIFTON	J	HINTZ	SANDRA	J	23	19	19	06	23	62	19	18806	43655
DICKLICH	GARY	R	HINTZ	SHIRLEY	A	28	28	36	10	04	69	80	9737	144248
BATESON	ALAN	G	HINTZ	SHIRLEY	M	46	45	42	09	13	69	42	1764	118802
LOOLEN	ROLAND	C	HINTZ	SUSAN	E	20	19	30	06	03	67	30	3367	59559
TRINDELL	JAMES	A	HINTZ	TERRY	J	20	17	33	10	26	68	33	2778	128045
GIFFORD	JOHN	A	HINTZ	TERRY	S	20	20	30	10	04	69	30	8364	128956
QUEIROLO	ANGELO	D	HINTZ	THERESA	P	21	19	39	09	22	68	39	1275	117385
CORWIN	KENNETH	D	HINTZ	WILHELMI	C	33	35	13	02	25	61	13	704	7596*
HANSEN	REED		HINTZE	BETH		39	38	41	02	15	61	21	95	11042*
CORDES	GUSTAV	A	HINTZE	CHARLOTT		65	56	41	05	27	61	41	707	36596*
MAYWORM	LAWRENCE	H	HINTZE	DYLON	P	19	18	29	06	12	60	29	19	44236
HANSEN	REED		HINTZE	ELIZABET		39	38	41	02	15	61	21	95	11042*
BEAVER	JOHN	B	HINTZE	IRENE	E	20	19	80	02	07	69	80	1015	26626
CLAYTON	MERRILL	G	HINTZE	ISOBEL	A	37	35	21	12	07	62	21	704	107617
GHYSELS	ROBERT	E	HINTZE	KATHERIN	A	19	17	70	05	05	67	70	15419	41380
WOMACK	GUSSIE	L	HINTZE	KATHRYN	A	21	17	27	11	18	60	27	3043	91902
PRANGE	PETER	B	HINTZE	KATHRYN	J	25	20	30	08	15	69	30	6767	101458

To me you're the dearest of
"Sweethearts" —
The most wonderful wife of them all —
I know it from things I remember
That you may not even recall...
Sweet things you have done
just to please me —
Your thoughtfulness right from the start —
And it's just for these reasons —
and so many more —
That I love you with all of my heart!

HAPPY MOTHER'S DAY

Love
Warren

Grandpa Schneider
&
Uncle Arthur - I think
Ila home

25

Births

GIRLS

At St. Joseph's Hospital

Bell, Richard L. and Shirley Oliver, 2418 Weisser Park Ave.

Bruner, John M. and Evelyn Johnson, 1808 Marietta Drive.

Minnick, Leroy H. and Sally Hobbs, Hoagland.

Reffe, William R. and Carolyn Alter, 10719 U.S. 27 South.

Rey, James D. and Kathleen Holly, 404 West Fleming Ave.

Spears, Jim C. and Dorothy Knuckles, 3712 Grayston Ave.

Tippmann, Joseph R. and Laurel Grubb, New Haven.

At Parkview Hospital

Beyeler, Ivan W. and Romona Kreider, R. R. 1, Grabill.

Bloomfield, Daniel K. and Dorothy Braman, R. R. 1, Hoagland.

Brooks, Charles H. and Saundra Taylor, 125 East DeWald St.

DeMunda, Gerald J. and Cheryl Bowers, 827½ Archer St.

Emley, Thomas E. and Patricia Kuzio, 1222 Tulip Tree Drive.

Fulkerson, Rodney R. and Bonnie Howard, 422 Elmer St.

Griffith, Billy R. and Judith McQuinley, 8311 Park State Drive.

Harter, James A. and Sheryl Gillenwater, 6008 Moeller Rd.

Heath, John D. and Yvonne Seabolt, 6827 Briarcliff Drive.

Markey, Roger A. and Carol Rodenbeck, 1704 Bayer Ave.

Middleton, Dennis J. and Beverly Rentschler, 6212 Decatur Rd.

Smith, Fred A. and Dianne May, Garrett.

Smith, Dean O. and Kathleen Miller, R. R. 1, Defiance.

Turner, Lonnie D. and Kathryn Armbrust, New Haven.

Burgette, Bernard L. and Karen Guy, 4830 Willowbrook Drive.

Kuhn, Rex H. and Penny Ferguson, 541 Essex Lane.

McCave, Ronald L. and Helen Meredith, 1711 St. Mary's Ave.

Miles, Roger and Glenda Ledford, 1819 Webster St.

Ooley, Glen D. and Sharon Taylor, 5214 Gaywood St.

West, John B. and Shirley Holmes, Wyne, O.

At Lutheran Hospital

Bieber, James L. and Barbara Monser, 4631 Pinecrest Drive.

Bonham, Louis A. and Sandra Deam, 6008 Moeller Rd.

Burk, Richard L. and Bonnie Barger, New Haven.

Cox, Joseph A. and Brenda Wires, 415 East Edgeknoll Lane.

Ebetino, Bernard V. and Patricia Bixby, 541 Packard Ave.

Grate, James B. and Sharon Freeman, 5610 Homestead Rd.

Harkenrider, Richard M. and Shirley Haggenjos, 4821 Weisser Park Ave.

Harrington, John R. and Alice Ellis, 4613 Plaza Drive.

Horner, Donald E. and Shirley Edwards, 1801 North Anthony Blvd.

Kennedy, Patrick C. and Judy Larson, 5430 Old Baumee Rd.

Kissinger, Ronald A. and Sally Boyle, 10303 Arbor Trail.

Martin, Bela J. and Helen Hardin, 510 Dori Lynn Drive.

Page, Prince Jr. and Johanna Riley, 2901 McCormick Ave.

Payne, Frederic W. and Jeanne Avona, 511 Dori Lynn Drive.

Rashley, Donald R. and Marilyn Myer, R. R. 5, Angola.

Roberts, John R. and Carol Dulin, Huntertown.

Tucker, Gary A. and Ann Wiles, 4039 Robinwood Drive.

Walker, Herman T. and Carolyn Pio, 3008 Sand Point Rd.

BOYS

At Lutheran Hospital

Arnos, Darryl F. and Cheryl Braun, 10218 Winchester Rd.

Baumgartner, Delbert L. and Mary Leishman, Decatur.

Boseker, Warren J. and Linda Schweitzer, 4734 Till Rd.

Caswell, Carl L. and Janet Kozuch, 2614 Mauldin Drive.

Chiong, Carlos and Frances Bloechel, 2703 Millbrook Drive.

Christen, William F. and Judith Roberts, 1916 Sherman Blvd.

Faux, Stephen E. and Vickie Richardson, 1670 Hobson Rd.

Harris, Earl D. and Marsha Johnson, Bluffton.

Hatke, Bernard C. and June Ricks, 9482 Crestridge Drive.

Hippenhammer, Ronald E. and Linda LaGrand, 3401 South Webster St.

Hoehn, Michael D. and Virginia Chambers, R. R. 1, Ossian.

Houston, Bruce E. and Karen Hile, 7210 Hickory Creek Drive.

Jenkins, James L. and Mary Cinnamon, 5318 North Stony Run Lane.

Klein, Michael W. and Joan Schultheis, 4819 Devonshire Drive.

Kosch, Robert L. and Patricia Roberts, 3519 Portage Blvd.

Love, Walter W. and Dorothy Tracey, 4729 Northcrest Drive.

Lynch, Paul E. and Janet Banet, 2626 Dellwood Drive.

Mendenhall, James E. and Sue Miller, 707 Paulding Rd.

Mitchem, Roy F. and Mary Thomas, 631½ Third St.

Mollanen, Robert W. and Diana Siebold, 4840 South Lafayette St.

Naselaris, Orestis and Jeanne Adams, 4050 Wayne Trace.

Smith, Terry L. and Lucinda Davis, 130 Maverick Place.

Stewart, Winston J. and Margaret Betson, R. R. 1, Ossian.

Swangin, Richard D. and Cynthia Byrge, 115 West Woodland Ave.

Taube, Ziedonis and Dzidra Kupsis, R. R. 1, Garrett.

Tom, Johnnie D. and Donna Miller, 1521 Grove Drive.

Walker, Donald L. and Donna Welsey, 489 West Essex Lane.

Western, Hugh J. and Julia Ferguson, Auburn.

At Parkview Hospital

Bennett, Henry S. and Lynn Cook, 1029 Pencross Drive.

Chalk, Charles J. and Jacqueline Atkins, 807 San Juan Circle.

Cotton, Larry L. and Marjorie Crabb, 183 West Essex Lane.

Foster, George R. and Alice Robertson, 810 Bimini Lane.

Gillingham, David R. and Kristina Larsow, R. R. 1, Huntertown.

Gustin, Robert L. and Grace Erhardt, 1217 Archer Ave.

Hope, Stephen G. and Nancy Gase, R. R. 1, Spencerville.

Kast, David L. and Kathy Kinsey, 181 West Essex Lane.

Kelley, Bernard W. and Susan Guillaume, 10358 Maysville Rd.

Roebel, William F. and Mary Perkins, 1704 St. Joe Blvd.

Turner, Dennis L. and Marie Powers, 1219½ Huffman St.

Urhausen, Jack A. and Karen Steele, 1307 East Cook Rd.

VanWagner, Gale B. and Linda Rojice, 7215 Autumn View Drive.

Barkley, Alan T. and Edna Brown, 3147 Oswego St.

Bartolameolli, Larry A. and Kathleen Ambro, 3920 Lahmeyer Rd.

Brooks, Wodie and Hattie Fields, 2732 Winch St.

Dunnuck, Morris D. and Mary Federspiel, Ossian.

Etzler, Bevan K. and Mary Schrider, 5706 Brighton Drive.

Grepke, Michael D. and Linda Heath, 2040 Neuhaus Drive.

Hansen, Barry M. and Linda Waddell, 4711 Northcrest Drive.

Knight, Larry G. and Georgia Hochstetler, 2420 Glenwood Ave.

Kohli, William O. and Gloria Rupert, 1212 Garfield St.

Long, Charles M. Jr. and Kaylene Gebert, R. R. 5, Columbia City.

McCorkle, Robert A. and Deloris Jeffries, 1425 Sweeney Ave.

Moore, Clyde J. and Sharon Zelt, 6729 Woodcrest Drive.

Rupp, Mark E. and Betsy Wilson, 3133 Broadway.

Schambers, Edward L. and Susan Connett, 4508 South West Anthony Wayne Drive.

Wall, Ronald D. and Erlinda Francisco, 1010 Elmwood Ave.

At St. Joseph's Hospital

Childs, Herman W. and Doris Goldsby, 1111 Wabash Ave.

Greer, Gerald S. and Saundra Luck, 3802 Weisser Park Ave.

Hoeppner, Dennis L. and Patricia Hartman, 1842 Hobson Rd.

Laudig, Larry B. and Kathleen Montz, R. R. 1, Yoder.

McDaniel, James D. and Cheryl Fanger, 126 Washington Center Rd.

Plossman, Ronald W. and Suzanna Roman, 2140 Springfield Ave.

Smith, Willie C. and Mona Williams, 619 Runnion Ave.

Shlater, Steven L. and Diane Potter, Huntertown.

Tindell, Jerald W. and Terese Lucas, 806 Union Chapel Rd.

Turtle Creek Open House Set Sunday

Open house will be conducted from 1 to 5 p.m. Sunday at the Turtle Creek Convalescent Center, 2625 Fairfield Ave., it was announced Thursday.

The facility is licensed under the medicare and medicaid programs. Tours will show the patient therapy, nursing, dietary and administrative departments.

S. W. Estes, director of operations, has announced that Gary D. Neterer will be the administrator. He is a native of Huntington and recently served as administrator of Memorial Clinic in Indianapolis.

Mrs. Delores M. Hazlett, R.N., will be nursing director. A Fort Wayne native, she is a graduate of Lutheran Hospital School of Nursing.

Ayres + co.

L BUY

IDAY, JANUARY 3.
R PHONE ORDERS.

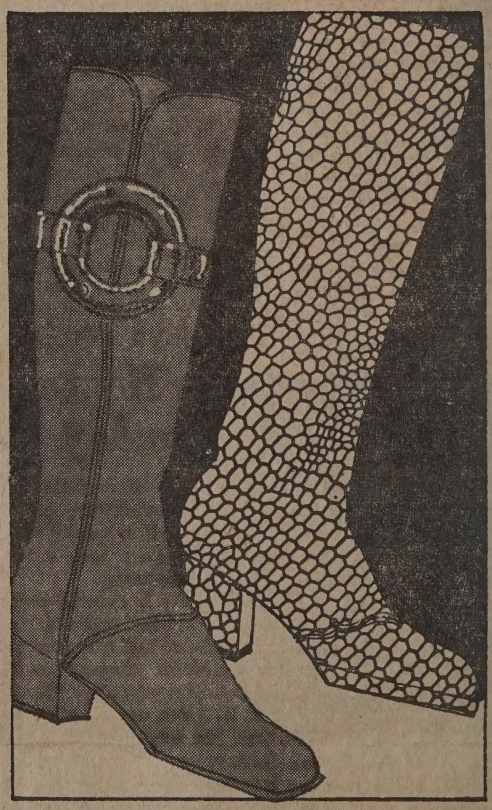

SALE 19.71

BE BOOTIFUL THIS WINTER! It's now . . . it's the

SKEEHAN	LAWRENCE	M	HINTON	PAULETTE	J	20	18	57	09	10	66	57	225	106753
ROWE	CHRISTOF	H	HINTON	PAULINE	G	30	47	42	12	21	66	42	2045	141178*
WHITE	FLOYD		HINTON	PEARL	H	22	19	58	01	24	63	58	24	6996
TANASCU	MICHAEL	C	HINTON	ROBERTA	L	24	24	52	10	26	65	52	97	121209*
VESSELS	FREDERIC	D	HINTON	ROSE	M	21	20	13	07	17	62	13	2796	54430
ONEAL	EUGENE	P	HINTON	ROSIE	L	47	38	36	06	02	68	36	1663	66016*
ONEAL	EUGENE	P	HINTON	ROSIE	L	47	38	36	06	02	68	36	1663	66016*
JAMES	OLIVER	W	HINTON	ROWENA	L	23	17	70	02	18	67	70	5960	11393
BARNES	ROBERT	G	HINTON	RUTH		27	25	01	09	07	63	01	4144	79850*
ROUTH	HENRY	N	HINTON	RUTH	E	30	30	50	08	14	65	50	772	89079*
ENNIS	RICHARD	M	HINTON	SALLY	F	24	23	70	07	06	68	70	29947	74924
MILLER	ALFRED	L	HINTON	SARAH	A	21	21	70	12	20	69	70	59283	152110
RILEY	FRANK	A	HINTON	SHARON	K	21	18	36	12	25	61	36	2912	105878
NOAH	ALMOS	A	HINTON	SHERRILE	J	26	17	19	04	23	61	19	10872	25375
SWIDER	ALVIN	D	HINTON	SHERRILE	J	21	21	36	12	15	64	19	47492	122264

*** J15 ***

BRIDE 1960-69 PAGE 11,518

NAME OF GROOM			NAME OF BRIDE			AGE GR	AGE BR	MARRIAGE CO	MARRIAGE MO	MARRIAGE DA	MARRIAGE YR	REGISTRAR CO	REGISTRAR NUMBER	STATE FILE #
BOND	WILLIAM	R	HINTON	SHERRILL	E	22	16	19	08	12	61	19	25464	62869*
BOND	BILLY	R	HINTON	SHERRILL	E	22	16	19	08	12	61	19	25464	62869
BEASLEY	JERRY	V	HINTON	SHERYL	M	24	19	70	07	29	66	70	29996	67386
JACOBSEN	ARMAND	R	HINTON	SONDRA	K	22	22	70	09	02	67	90	5357	108243
CHAMBERS	JOSEPH	O	HINTON	SUE	V	31	34	13	02	14	65	13	632	8927
NIZNIK	JEROME	M	HINTON	SUSAN		25	29	13	07	30	66	13	3296	66593
ESPINOSA	ALBERT	M	HINTON	SUSAN	O	20	16	50	11	29	69	50	1384	147600
GOLDEN	WILLIAM	M	HINTON	SUZANNE	M	22	21	19	04	04	64	19	11219	29582
NORMAN	DAVID	M	HINTON	TERIL	A	22	23	38	01	27	62	38	561	5522
SEMAS	GILBERT	L	HINTON	THELMA	T	31	39	16	11	29	68	16	575	133917
HAND	LARRY	P	HINTON	TONI	H	21	19	37	10	02	65	37	6991	131101
GOLDMAN	HAROLD		HINTON	VIOLA	J	51	39	37	09	15	61	37	5573	79156
GREBE	WILLIAM	A	HINTON	VIOLET	C	62	63	49	09	23	61	49	618	81369*
STEWART	DONALD	L	HINTON	VIRGINIA		23	18	60	09	27	66	34	2721	102084
FILBECK	ELMER	L	HINTON	VIRGINIA	L	52	44	70	06	03	67	70	19030	53771
BAKER	LEONARD		HINTON	VIRTUE	M	60	48	19	03	07	63	19	6867	17631
IVASCYN	JOHN	P	HINTON	WANDA	J	23	23	70	07	16	66	70	28624	69340
DIAS	DOMINIC	R	HINTON	WILHELMI	J	72	30	13	05	11	63	13	1848	33907*
CUTHBERTSON	ROBERT		HINTON	YVONNE		38	46	07	04	06	62	21	172	27620*
SCHROER	HENRY	B	HINTON	ZELLA	M	62	60	43	12	17	66	43	6119	141926*
HALE	EUGENE	A	HINTSON	ELINDER	M	38	26	30	06	09	60	19	15601	40683
ROBERSON	GEORGE	W	HINTZ	ANNABELL		28	29	12	04	21	62	12	194	23806*
DALE	RICHARD	R	HINTZ	BETTY	M	28	26	12	10	15	66	12	667	107801
COVEY	CHARLES	B	HINTZ	BEVERLY	M	27	22	37	01	16	60	37	257	4537
CORWIN	KENNETH	D	HINTZ	BILLIE	C	33	35	13	02	25	61	13	704	7596
RYMER	LENARD	D	HINTZ	CAROL	E	24	17	15	07	07	67	15	1207	67294
KIRK	RUSSELL	F	HINTZ	CATHERIN	R	31	26	43	08	24	63	43	3120	78747*
BURRITT	STUART	D	HINTZ	CHRISTIN	J	40	24	70	12	14	68	70	57125	146712*
ALLEN	DAVID	L	HINTZ	CHRISTIN	J	19	19	54	12	27	63	54	10	121286
HEILAMAN	RONNIE	W	HINTZ	CONSTANC	K	19	19	34	11	26	65	34	3060	118342
COFFMAN	RAYMOND	B	HINTZ	DACIA	R	18	17	70	06	11	66	70	20897	52555
MARXMAN	ALBERT	E	HINTZ	DELORISE	H	67	41	70	09	16	66	30	6311	101129
STUDENT	TIMOTHY	A	HINTZ	DONNA	L	21	18	34	05	25	62	34	1032	36466
HUNTON	LYNN	M	HINTZ	DONNA	M	21	22	27	11	15	69	27	2001	141947
ANTONIUS	JOHN	I	HINTZ	DORIS	E	40	28	70	12	24	69	70	60291	160742
WEBER	WESLEY	B	HINTZ	DOROTHY	M	23	19	39	08	20	66	39	970	91064
ANTONIUS	JOHN	I	HINTZ	ELAINE	D	40	28	70	12	24	69	70	60291	160742*
SUMMERS	JAMES	E	HINTZ	EVELYN	M	20	19	57	10	14	66	34	2828	114456
LAGRAND	WARREN	C	HINTZ	FLORENCE	M	47	48	37	07	20	65	37	4840	86389*
GROEN	GEORGE	H	HINTZ	FRIEDA		50	49	41	11	26	60	41	1876	103831*
CRUMP	WALTER	G	HINTZ	GERTRUDE	A	36	29	21	12	28	68	90	57	155403
MATTSON	JOHN	R	HINTZ	HELENE	A	23	21	39	02	16	64	39	168	16521
STERNS	RICHARD	W	HINTZ	IOLA	I	36	44	08	06	08	61	08	68	38394
ODONNELL	PATRICK	H	HINTZ	IRENE	R	29	27	19	05	11	63	19	13763	36590
MCCLURE	JOEL	E	HINTZ	JANET	M	25	25	33	07	23	66	33	1754	74149
CHRISS	LARRY	D	HINTZ	JANICE	R	20	19	57	06	19	60	57	81	48807
COY	MICHAEL	D	HINTZ	JANICE	S	21	21	80	08	02	69	80	7256	116820
SCHMIDT	GERALD	D	HINTZ	JOANN	N	36	30	10	05	03	66	10	1068	50528
VANDERPOOL	CHARLES	L	HINTZ	JOYCE	R	23	23	01	09	22	62	01	4357	74764
BAXTER	RICHARD	E	HINTZ	KAREN	A	34	26	08	03	17	67	08	28	18958
CROTWELL	JAMES	M	HINTZ	KAREN	A	27	23	70	10	07	67	70	43195	113537
LOVEDAY	DAVID	E	HINTZ	KATHERIN	J	19	14	33	02	03	67	33	347	14563
KIRK	RUSSELL	F	HINTZ	KAY	R	31	26	43	08	24	63	43	3120	78747
FIGGE	CHARLES	C	HINTZ	LINDA	L	27	20	70	06	14	69	30	4349	66458
JOYNER	DOUGLAS	E	HINTZ	LYLACE	B	20	19	39	05	20	64	39	466	44655
PETERSON	GARY	S	HINTZ	MARGARET	H	23	24	70	04	12	66	70	12376	32316
SACCUCCI	EMIL	A	HINTZ	MARGARET	M	59	48	19	12	28	61	19	42175	103348
DRYER	ALBERT	H	HINTZ	MARILYN	L	32	25	34	06	26	60	08	71	37942*
GUSTUS	GERALD	J	HINTZ	MARY	L	21	19	01	06	11	61	01	2058	37752
LABAW	KENNETH	B	HINTZ	MYRNA	L	29	30	10	11	25	67	10	3006	122891

*** K15 ***

BRIDE 1960-69 PAGE 11,519

NAME OF GROOM			NAME OF BRIDE			AGE GR	AGE BR	MARRIAGE CO	MARRIAGE MO	MARRIAGE DA	MARRIAGE YR	REGISTRAR CO	REGISTRAR NUMBER	STATE FILE #
TANDY	GERALD	L	HINTZ	NELDARAE	A	18	19	19	07	17	64	36	2066	80076*
TANDY	JERRY	L	HINTZ	NELDARAE	A	18	19	19	07	17	64	36	2066	80076
ERVIN	WILLIAM	O	HINTZ	OTTILIE		31	24	52	11	24	68	45	480	143684
TRUDEAU	RICHARD	C	HINTZ	PHYLLIS		39	33	01	12	31	60	38	129	103558
CLARK	DENNIS	E	HINTZ	RAMONA	J	18	18	19	09	25	65	19	38955	92256
REXROTH	PAUL	F	HINTZ	RUTH	E	25	24	10	09	01	61	10	1759	73499
JESTER	CLIFTON	J	HINTZ	SANDRA	J	23	19	19	06	23	62	19	18806	43655
DICKLICH	GARY	R	HINTZ	SHIRLEY	A	28	28	36	10	04	69	80	9737	144248
BATESON	ALAN	G	HINTZ	SHIRLEY	M	46	45	42	09	13	69	42	1764	118802
LOOLEN	ROLAND	C	HINTZ	SUSAN	E	20	19	30	06	03	67	30	3367	59559
TRINDELL	JAMES	A	HINTZ	TERRY	J	20	17	33	10	26	68	33	2778	128045
GIFFORD	JOHN	A	HINTZ	TERRY	S	20	20	30	10	04	69	30	8364	128956
QUEIROLO	ANGELO	D	HINTZ	THERESA	P	21	19	39	09	22	68	39	1275	117385
CORWIN	KENNETH	D	HINTZ	WILHELMI	C	33	35	13	02	25	61	13	704	7596*
HANSEN	REED		HINTZE	BETH		39	38	41	02	15	61	21	95	11042*
CORDES	GUSTAV	A	HINTZE	CHARLOTT		65	56	41	05	27	61	41	707	36596*
MAYWORM	LAWRENCE	H	HINTZE	DYLON	P	19	18	29	06	12	60	29	19	44236
HANSEN	REED		HINTZE	ELIZABET		39	38	41	02	15	61	21	95	11042*
BEAVER	JOHN	B	HINTZE	IRENE	E	20	19	80	02	07	69	80	1015	26626
CLAYTON	MERRILL	G	HINTZE	ISOBEL	A	37	35	21	12	07	62	21	704	107617
GHYSELS	ROBERT	E	HINTZE	KATHERIN	A	19	17	70	05	05	67	70	15419	41380
WOMACK	GUSSIE	L	HINTZE	KATHRYN	A	21	17	27	11	18	60	27	3043	91902
PRANGE	PETER	B	HINTZE	KATHRYN	J	25	20	30	08	15	69	30	6767	101458

REGET	FRANK	J	FORSE	IONE	H	49	29	70	01	17	67	70	1204		5717			
GRAFF	CHARLES	R	FORSE	JANE		51	35	27	06	23	62	27	795		47155*			
DEINES	ARDEN	D	FORSE	NANCY	R	28	28	43	06	02	62	38	2638		50525			
ESTRADA	ROBERTO		FORSECA	ANGELINA		37	34	19	07	24	64	19	27919		63911			
ESTER	JOHN	W	FORSEE	JANET	L	24	23	19	04	12	60	19	9366		23570			
KUNYSZ	GREGORY		FORSELIUS	VONNIE	M	22	18	70	06	14	69	70	24416		61637			
GELTZ	THOMAS	A	FORSELL	CAROLYN		20	18	01	11	06	60	01	4459		87078			
VASSAR	JAMES	A	FORSELL	DIANA	F	24	22	01	11	11	61	01	4753		90309			
BUDROW	ROBERT	P	FORSELL	LINDA	L	26	19	04	10	27	66	04	456		107264			
MINERS	RICHARD	H	FORSEN	JANICE	M	29	24	19	04	10	65	19	12102		31207			
COAKE	LELAND	N	FORSEN	PAMELA	K	22	18	36	03	06	65	36	550		24496			
DICKHENS	DONALD	L	FORSEN	PENELOPE	L	22	22	19	07	25	64	19	28753		63752			
VRANKOVICH	RUSSELL	A	FORSEPPI	JUDITH	B	21	21	01	06	27	64	01	2989		61541			
ALOTTA	JOSEPH	M	FORSETH	JOSEPHIN		29	26	19	12	29	61	19	41606		100353			
RICHARDSON	RUSSELL	R	FORSETH	KAREN	H	23	18	38	12	28	60	38	6564		103482			

*** N12 ***

BRIDE 1960-69 PAGE 8,249

NAME OF GROOM			NAME OF BRIDE			AGE GR	AGE BR	MARRIAGE CO	MO	DA	YR	REGISTRAR CO	NUMBER	STATE FILE #
MACIEL	FRANK	V	FORSETH	LOUISE	P	52	41	07	09	22	63	07	1498	80610
LILLEY	GARY	R	FORSETH	PATRICIA	A	18	16	37	08	28	65	37	6070	108757
ALLEN	HORACE	G	FORSETH	ROBIN	S	23	18	48	04	19	63	48	238	32557
LUNEBRING	WILLIAM	R	FORSETH	SHARON	D	21	19	19	09	28	63	19	34905	83662
EMMONS	DOUGLAS	D	FORSETH	TERESA	J	21	19	12	02	17	68	12	94	9819
CHRISTOPHER	ARCIE	W	FORSETT	NYLA	J	21	19	70	01	13	68	70	914	678
HEILLER	LARRY	K	FORSEY	LINDA	L	21	19	70	03	25	67	70	10539	21393*
DEMAR	NORMAN	E	FORSEY	MARILYN		38	39	70	11	23	69	70	54831	137769
BROWN	JOSEPH	S	FORSEY	NELL	M	24	21	07	06	01	68	50	530	70525
DUPREE	STANLEY	M	FORSEY	ROBIN	J	21	23	90	05	19	68	90	2652	50537
BOWEN	HAROLD	J	FORSEY	VERA		45	36	30	06	14	64	30	2702	53613*
KNISELY	HARRY	L	FORSEY	VERA		45	39	30	04	28	67	30	2601	44637*
ANDREA	FATHALLA	A	FORSGREN	ANN	G	28	29	90	08	17	68	90	4974	99987
LEE	WILLIAM	C	FORSGREN	ANNE	L	21	26	13	10	01	66	13	4103	108057
SMITH	RICHARD	L	FORSGREN	BODIL	E	28	26	38	04	28	61	38	1981	28826
ROCKWELL	DAVID	C	FORSGREN	CAROL	A	22	20	70	12	09	67	70	52330	138326
LAGRAND	WARREN	C	FORSGREN	FLORENCE	M	47	48	37	07	20	65	37	4840	86389
BONAGUIDI	MICHAEL	O	FORSGREN	GAYNOR	A	24	23	80	06	08	68	80	4996	81348
COOPER	ELVIN	L	FORSGREN	LORA	L	21	19	19	09	28	63	19	34583	82292
BROWN	MARIAN	R	FORSGREN	MARYLIN	J	27	22	13	06	23	63	13	2465	42744
FIGWOOD	EDWARD	A	FORSGREN	SHEILA	L	31	23	80	08	03	67	36	2295	91113
HENSLEY	DAVID	C	FORSHA	ANN	T	26	21	19	01	02	65	19	86	2433
FLANSBURG	WILLIAM	W	FORSHA	CAROLYN	M	56	52	80	02	19	67	80	1395	15519*
WEBB	WILBUR	C	FORSHA	JEAN	A	31	24	19	06	03	61	19	15019	44363
MCCALL	RAYMOND	E	FORSHA	MARY	E	27	24	80	08	21	67	80	7210	107279*
WHITE	ROBERT	N	FORSHA	MONA	L	25	21	19	07	27	62	19	23904	58320
CHEETHAM	THOMAS	G	FORSHAM	BARBARA		23	19	21	09	02	61	21	453	77313
CASTILLO	LAWRENCE	T	FORSHAN	PATSY	J	44	35	80	03	01	66	80	1567	35957
SMITH	LLOYD	H	FORSHAY	BEATRICE	M	23	26	36	01	08	66	15	81	1462
JAGGIE	ARTHUR	D	FORSHAY	LINDA	H	24	19	48	09	05	64	48	562	96490
REYNOLDS	WYNDALL	O	FORSHAY	NADINE	L	50	45	70	04	25	69	70	16283	36711*
WARD	FRANK	D	FORSHAY	SANDRA	M	23	25	13	12	20	61	13	4831	100001*
TRUMBO	JEWELL	F	FORSHEE	CAROL	L	23	18	19	11	22	62	19	38881	98346
HARTMAN	RICHARD	R	FORSHEE	CHARLEEN	B	19	18	19	11	14	65	19	45116	114450
PUTMAN	EMERY	D	FORSHEE	DONNA	M	18	15	13	01	14	61	33	119	4579
TORDOFF	ARNOLD	W	FORSHEE	DORIS	L	38	30	13	12	18	61	13	4821	99985
RILEY	CONAL	P	FORSHEE	ELIZABET	A	19	18	56	09	04	64	56	1260	96992
MARTINEZ	RICHARD	Z	FORSHEE	JOANNE	E	20	18	19	05	26	64	19	17608	40129
HORNER	GEORGE	L	FORSHEE	JUDITH	E	24	20	58	06	24	67	58	111	65288
MACDONALD	GORDON	N	FORSHEE	MARIE	A	41	44	19	10	27	62	19	35562	88494
KNITTEL	MICHAEL	L	FORSHER	CATHERIN	T	23	23	60	10	04	69	21	923	128313
LEEKINS	CLIFFORD	W	FORSHEY	GENEVIEV		69	53	42	05	05	62	42	506	37933
HILL	RONALD	C	FORSHEY	PAMELA	S	19	17	30	03	28	69	30	2138	24929
WARD	FRANK	D	FORSHEY	SANDRA	M	23	25	13	12	20	61	13	4831	100001*
WINE	FREDERIC	B	FORSHEY	SHARON	K	21	20	30	11	27	65	30	7009	117993
HENDERSON	JAMES	E	FORSITHE	DOROTHY	M	45	49	13	05	05	65	13	1797	38043*
KISER	ELLSWORT	P	FORSKY	LIANA		20	20	80	12	19	67	80	11031	149309
SANDERS	BEN	M	FORSLAND	MILDRED	B	72	61	19	10	23	64	19	40891	101274*
NOLL	PAGE		FORSLAND	RUE	D	43	33	30	06	15	63	30	2332	50566*
HOSKINS	HARRELL	A	FORSLER	ULLA	M	24	26	43	12	30	66	43	6439	141617
SEEMANN	ROBERT	M	FORSLUND	DIANE	H	25	22	33	11	18	62	33	2040	99614
SPENCER	DEWITT		FORSLUND	DORISEDN		58	40	42	11	12	66	56	1955	129490*
MILLER	RONALD	T	FORSLUND	JEANNE	E	18	18	19	04	29	61	19	11545	25238
SHATTERLY	DANIEL	C	FORSLUND	JULIE	S	21	18	37	06	30	61	37	3956	4711.4
WILSON	LUVERNE	H	FORSLUND	KAREN	A	28	21	30	08	31	63	30	3861	86275
DAVIDSON	JAMES	M	FORSLUND	LINDA	F	18	18	33	07	21	67	33	1711	74660
WILSON	BARTON	T	FORSLUND	PATRICIA	A	18	16	04	12	30	62	04	5	103178
FORSLUND	CHARLES	W	FORSLUND	PATRICIA	J	35	25	19	05	24	65	19	18754	39751
LEEDS	TERRENCE	P	FORSLUND	ROSEANN	F	24	18	38	06	18	64	38	3226	57239
DAWSON	THOMAS	S	FORSLUND	SANDRA	J	20	17	19	05	06	61	19	12573	32076

*** 012 ***

BRIDE 1960-69 PAGE 8,250

NAME OF GROOM			NAME OF BRIDE			AGE GR	AGE BR	MARRIAGE CO	MO	DA	YR	REGISTRAR CO	NUMBER	STATE FILE #
CROWTHER	KENNETH	C	FORSLUND	SHARON	A	27	21	23	12	26	68	43	7602	157249
WALTERS	TERRY	E	FORSLUND	SHARON	A	17	16	43	04	11	64	43	1372	35668
YATES	DONALD	W	FORSLUND	VENICE	M	35	33	50	01	13	67	50	86	7825
CAHOE	ROBERT	E	FORSMAN	ARLENE	F	31	27	13	04	27	65	13	1665	28227
JOHNSON	DENNIS	M	FORSMAN	CARLEE	C	28	29	10	05	24	69	10	1207	43685*
BELL	CHARLES	H	FORSMAN	EMMA	E	65	64	04	10	05	67	04	36009	111507
ZIVE	GREGG	W	FORSMAN	FRANCES	A	21	19	29	09	03	66	29	83	100700
CRAMER	JOHN	R	FORSMAN	HAZEL	L	52	50	34	06	12	68	34	1468	65154
WILLIAMS	MANVEL	H	FORSMAN	ILONA	M	42	29	34	07	29	67	34	2034	75205
MOSELY	CHARLES	L	FORSMAN	JEANNETT	E	24	36	42	11	20	68	56	2279	144283*
SMOTHERS	RONALD	H	FORSMAN	JOAN	E	25	24	70	06	15	68	70	23750	61365
NICHOLSON	RONALD	L	FORSMAN	KATHARIN	R	26	22	36	06	18	66	36	1574	60292
ROBERTS	VERNON	T	FORSMAN	KATHLEEN	M	23	21	37	06	25	65	37	4102	72736
ZWAHLEN	CHARLES	W	FORSMAN	KATHLEEN	M	19	18	34	08	05	61	34	1571	69103
MOORE	GARY	W	FORSMAN	LAVONNA	D	19	18	04	06	18	66	04	31595	49887
SIMPSON	PERRY	J	FORSMAN	MABEL	K	55	78	34	04	02	61	34	566	27491
BURCH	DONALD	L	FORSMAN	MARY	L	37	41	70	06	30	67	70	24947	52796*
MITCHELL	KELLY	R	FORSMAN	MARY	L	23	22	04	10	04	68	04	340	161273
MERCERY	BERNARD	L	FORSMAN	NANCY		52	48	56	03	29	68	56	588	42111
[illegible]	[illegible]	[illegible]	[illegible]	[illegible]	[illegible]	[illegible]	[illegible]	[illegible]	[illegible]	[illegible]	[illegible]	[illegible]	[illegible]	[illegible]

LAGORIO	ANGELO	C	YOUNG	TERESA	A	19	18	39	03	17	69	39	321	29140			
LAGORIO	ANTHONY	A	FAAS	KATHRYNE	F	36	38	38	06	22	63	43	2079	54877			
LAGORIO	ANTHONY	A	CAYLOR	KATHRYNE	F	36	38	38	06	22	63	43	2079	54877*			
LAGORIO	FRED	J	BERGMAN	FRANCES	E	42	43	27	07	09	60	50	20250	58759			
LAGORIO	FRED	J	PYATT	FRANCES	E	42	43	27	07	09	60	50	20250	58759*			
LAGORIO	HENRY	J	CROCE	NATALIE	A	38	40	38	01	20	62	01	273	180			
LAGORIO	LARRY	N	LITTLE	SANDRA	K	18	16	39	02	05	67	39	122	16881			
LAGORIO	LEE	G	RILEY	LINDA	J	27	28	19	06	22	63	19	20037	46573*			
LAGORIO	LEE	G	CLEMENTS	LINDA	J	27	28	19	06	22	63	19	20037	46573			
LAGORIO	NORMAN	L	FILIPPONE	SANDRA	L	29	21	39	10	06	63	39	1066	97874			
LAGORIO	VICTOR	A	SUEIRRO	DOREEN	C	20	19	60	10	22	67	60	6103	111207			
LAGORIO	VICTOR	A	MARCIANO	DIANE	K	21	19	39	04	11	64	39	343	44665			
LAGORIO	WALLACE	A	PRIMM	ROSEMARY	L	30	30	38	05	14	60	34	842	34523			
LAGOS	J	S	FERNANDEZ	MYRNA		24	23	19	04	08	61	19	9357	24899*			
LAGOS	JOAQUIN	E	SALAZAR	CECILIA	J	25	24	70	12	23	67	70	54979	136963	GRID	B 13	

MARR GROOM 1960-69
GRID C 13

NAME OF GROOM			NAME OF BRIDE			AGE GR	AGE BR	MARRIAGE CO	MARRIAGE MO	MARRIAGE DA	MARRIAGE YR	REGISTRAR CO	NUMBER	STATE FILE #	
LAGOS	PAUL		WIGGINS	LELA		22	21	19	12	07	62	19	40691	106018	
LAGOS	RENE	J	MORDAUNT	GLORIA	E	27	24	70	05	04	68	70	17493	46538	
LAGOS	SALOMON		FERNANDEZ	MYRNA		24	23	19	04	08	61	19	9357	24899	
LAGOSH	JOSEPH	M	LAGOSH	VERA	A	39	35	01	12	24	61	01	5423	98552	
LAGOSH	JOSEPH	M	JUAREZ	VERA	A	39	35	01	12	24	61	01	5423	98552*	
LAGOURGUE	JOHN	R	FRENZEL	HELEN	M	23	22	19	09	08	63	19	32057	83495	
LAGOURGUE	KENNETH	B	WIERMAN	JANET		21	18	70	12	14	67	70	52878	136964	
LAGOUSIS	ANDREW	A	POLIGENI	SARADULA	J	36	22	07	05	20	62	07	662	31586	
LAGOUSIS	JIM		GIOVANOU	SOPHIA		31	17	19	02	09	62	19	3906	9567	
LAGOUSIS	JIM		GIOVANNOU	SOPHIA		31	17	19	02	09	62	19	3906	9567*	
LAGOUSIS	JIM	S	ZAFIRACOPOU	PANAGIOT	S	26	22	19	03	21	62	19	7925	17953	
LAGOW	DEWAYNE	C	KOBYLAK	BARBARA	A	19	22	56	02	01	64	56	125	17995*	
LAGOW	DEWAYNE	C	GARRISON	BARBARA	A	19	22	56	02	01	64	56	125	17995	
LAGOW	JAMES	D	PERRY	ELEANOR		22	19	19	11	06	65	30	6623	117639	
LAGOW	JOHN		PARDION	ANNA		82	71	19	06	23	60	19	17380	41364	
LAGOW	SAMUEL	C	HEBEL	EARLENE	L	25	22	19	06	15	63	19	18750	46574*	
LAGOW	SAMUEL	C	BREWER	EARLENE	L	25	22	19	06	15	63	19	18750	46574	
LAGOY	LOUIS		BELL	GAIL	M	19	19	42	03	12	65	42	354	26212	
LAGPACAN	RIZAL	G	DOZAL	VICTORIA	C	56	22	33	02	17	66	33	400	15007	
LAGRACE	PETER		CASEY	LINDA	L	19	20	48	06	30	66	48	447	78645	
LAGRACE	RICHARD	C	TINETTI	MARGARET	C	20	21	19	01	14	61	19	740	2610	
LAGRAFFE	JAMES	L	KARCHER	PATRICIA	A	22	21	30	07	30	66	30	4889	73491	
LAGRAND	CHARLES	D	GIROT	MARIANN	J	26	24	70	08	23	69	70	39196	96090	
LAGRAND	DAVID	H	CHANCELLOR	JANET	G	22	20	48	08	20	67	48	643	95231	
LAGRAND	VERNIA	H	SWEET	EVA	E	57	49	10	11	08	63	10	2003	100090*	
LAGRAND	VERNIA	H	ELLIS	EVA	E	57	49	10	11	08	63	10	2003	100090	
LAGRAND	WARREN	C	FOKSGREN	FLORENCE	M	47	48	37	07	20	65	37	4840	86389	
LAGRAND	WARREN	C	HINTZ	FLORENCE	M	47	48	37	07	20	65	37	4840	86389*	
LAGRANDE	DANIEL	J	MORRISON	ANN	F	23	23	17	06	08	63	38	2777	53456	
LAGRANDE	GEORGE	S	BRANSFORD	MARGORIE	E	20	18	06	05	11	68	06	1190	43422	
LAGRANDE	JOSEPH	R	MACE	CONNIE	J	31	24	38	03	09	62	38	1353	21761	
LAGRANDE	RICHARD	T	WESTBROOK	ALMA	M	24	25	19	03	16	62	19	7667	17954	
LAGRANDE	RICHARD	T	DUFFY	ALMA	M	24	25	19	03	16	62	19	7667	17954*	
LAGRANDE	RONALD	M	FOGALSANG	JANICE	M	23	22	06	06	13	64	06	142	46010	
LAGRANDE	RONNIE	F	RIZZO	MARYANN		21	16	19	02	29	64	19	7568	11253	
LAGRANDE	THEODIS		ZIEGLER	BARBARA	J	25	23	60	07	09	68	60	3902	86600	
LAGRANDEUR	RICHARD	J	VIGIL	HELEN		45	44	30	07	01	67	70	25921	70297	
LAGRANGE	CHARLES	H	STEEN	HAZEL	M	39	48	19	07	21	61	19	22336	53802*	
LAGRANGE	CHARLES	H	DAVIS	HAZEL	M	39	48	19	07	21	61	19	22336	53802	
LAGRANGE	EDWARD	J	MORGAN	JUDY	M	19	18	19	09	15	62	19	31497	78188	
LAGRANGE	HOWARD	M	MCCAIN	MARGARET	C	23	21	80	11	17	68	80	10966	154851	
LAGRANGE	MICHAEL	D	TRENT	CHARMAIN	M	18	17	60	08	02	69	60	4561	89760	
LAGRANGE	PHILIP	L	JUDD	SUSAN	M	20	17	60	01	07	67	60	189	191	
LAGRANGE	ROBERT	L	JACKSON	JUDY	C	19	17	36	12	05	69	36	4379	156241	
LAGRANGE	STEPHEN	Q	GOLOB	MAUREEN	K	25	22	42	02	17	68	42	253	8675	
LAGRANGE	WEBSTER	G	SPOKELY	CLARICE	B	72	61	70	12	24	68	70	58489	148817	
LAGRANT	JAMES	H	LAGRANT	SHARON	T	49	49	70	12	20	69	70	58853	151717	
LAGRANT	JAMES	H	STOVER	SHARON	T	49	49	70	12	20	69	70	58853	151717*	
LAGRASS	LIONEL		DYRLAND	MARGARET	A	65	55	33	03	10	60	33	384	19050*	
LAGRASS	LIONEL		BORRIS	MARGARET	A	65	55	33	03	10	60	33	384	19050	
LAGRASSA	NICHOLAS		STALDER	MILDRED	H	51	54	37	08	19	64	19	32070	75746	
LAGRASSA	NICHOLAS		HASCHE	MILDRED	H	51	54	37	08	19	64	19	32070	75746*	
LAGRASSA	VINCENT	A	KNIGHT	ELLEN	K	20	18	20	07	26	67	20	177	73220*	
LAGRASSA	VINCENT	A	ROBERTS	ELLEN	K	20	18	20	07	26	67	20	177	73220	
LAGRASSE	LIONEL		DYRLAND	MARGARET	A	65	55	33	03	10	60	33	384	19050*	
LAGRASSE	LIONEL		BORRIS	MARGARET	A	65	55	33	03	10	60	33	384	19050*	
LAGRAVE	BERNARD	G	MCLANE	JUDITH	G	22	20	27	04	15	61	38	1751	28625	
LAGRAVE	E	A	HOBSON	SHARON	C	27	24	14	04	24	67	14	10	29563*	
LAGRAVE	E	A	PERALES	SHARON	C	27	24	14	04	24	67	14	10	29563	
LAGRAVE	MICHAEL	J	TYREE	WINONA	E	28	23	41	03	15	69	41	590	29363*	GRID C 13

MARR GROOM 1960-69
GRID D 13

NAME OF GROOM			NAME OF BRIDE			AGE GR	AGE BR	MARRIAGE CO	MARRIAGE MO	MARRIAGE DA	MARRIAGE YR	REGISTRAR CO	NUMBER	STATE FILE #
LAGRAVE	MICHAEL	J	GRIFFITHS	WINONA	E	28	23	41	03	15	69	41	590	29363
LAGRECA	JOSEPH	J	GARRIDO	MARIA	C	24	23	19	04	13	62	19	10419	26016
LAGRECA	SEBASTIN		AMSTERDAM	CLAUDIA	L	37	22	70	06	12	68	70	22883	58919
LAGREGS	JAMES	R	LEES	PATTI	G	23	21	19	09	08	61	19	28879	75718
LAGREW	HARRY	J	QUESNELL	PHYLLIS	R	25	18	54	08	07	61	54	769	72211
LAGREW	HARRY	J	HAUGAN	LAURA	H	30	20	13	11	05	66	13	4543	119859*
LAGREW	HARRY	J	HAUGAN	LAURA	H	30	20	13	11	05	66	13	4543	119859
LAGRIMAS	ALFRED	B	MARTIN	KATHLENE	A	23	19	60	10	18	69	60	6636	121367
LAGRIMAS	ERNEST	A	RENDON	EMILY	R	24	21	39	06	09	62	39	463	61371
LAGRIS	PAUL	F	CRIVELLO	JACQUELI		24	23	19	11	10	62	19	37163	96830
LAGRO	RICHARD	D	STERN	JOANNE	K	21	18	19	11	15	61	19	36693	93070
LAGRONE	ALBERT		NASH	MATTIE	R	30	30	19	04	24	65	19	13724	30778
LAGRONE	CHARLES	A	FARMER	BEVERLY	A	26	25	19	08	24	63	19	29809	71278
LAGRONE	DAVID	A	MCDONALD	CAROL	L	27	27	23	11	25	61	44	577	97740
LAGRONE	DENNIS	K	BROWN	LINDA	H	22	19	13	03	10	63	13	949	17101
LAGRONE	GERALD	D	JONES	MARY	L	27	24	19	02	29	64	19	6795	11254*
LAGRONE	GERALD	D	SMITH	MARY		27	24	19	02	29	64	19	6795	11254*
LAGRONE	JERRY	D	JONES	MARY	L	27	24	19	02	29	64	19	6795	11254
LAGRONE	JERRY	D	SMITH	MARY		27	24	19	02	29	64	19	6795	11254*
LAGRONE	JERRY	D	MASELES	DONNA	I	30	32	70	04	29	67	70	14794	[illegible]

INTERNATIONAL HARVESTER COMPANY NON-CONTRIBUTORY RETIREMENT BENEFITS
STATEMENT OF CREDITED SERVICE TO DECEMBER 31, 1977

CREDITED SERVICE
IN YEARS AND TENTHS

AS OF 12/31/76	35.8
DURING 1977	1.0
AS OF 12/31/77	36.8

W.C.LAGRAND
7114 TURKEY RUN DRIVE
FORT WAYNE IN 46805

06-30-78	269-16-0759	06-18	021-021
DATE OF ISSUE	SOCIAL SECURITY NO.	MONTH & YEAR OF BIRTH	LOCATION

KEEP THIS STATEMENT FOR FUTURE REFERENCE

IMPORTANT-SEE OTHER SIDE

IBM 236183

This statement shows your pension service through December 31, 1977 as determined in accordance with the applicable plan. Any questions regarding your service should be submitted in writing. If you do not challenge your service within 30 days following the issue date shown on this statement, the information shown will be considered correct. Challenges not resolved at your local operation will be referred to the appropriate Pension Board for decision.

IBM Z36184

INTERNATIONAL HARVESTER COMPANY NON-CONTRIBUTORY RETIREMENT BENEFITS
STATEMENT OF CREDITED SERVICE TO DECEMBER 31, 1978

CREDITED SERVICE
IN YEARS AND TENTHS

AS OF 12/31/77	36.8
DURING 1978	1.0
AS OF 12/31/78	37.8

W. C. LAGRAND
7114 TURKEY RUN DRIVE
FORT WAYNE
IN 46805

07-31-79	269-16-0759	06-18	021-021
DATE OF ISSUE	SOCIAL SECURITY NO.	MONTH & YEAR OF BIRTH	LOCATION

KEEP THIS STATEMENT FOR FUTURE REFERENCE

IMPORTANT-SEE OTHER SIDE

This statement shows your pension service through December 31, 1978 as determined in accordance with the applicable plan. Any questions regarding your service should be submitted in writing. If you do not challenge your service within 30 days following the issue date shown on this statement, the information shown will be considered correct. Challenges not resolved at your local operation will be referred to the appropriate Pension Board for decision.

IBM Z39977

INTERNATIONAL HARVESTER COMPANY NON-CONTRIBUTORY RETIREMENT BENEFITS
STATEMENT OF CREDITED SERVICE TO DECEMBER 31, 1971

CREDITED SERVICE
IN YEARS AND TENTHS

AS OF 12/31/70	29.8
DURING 1971	1.0
AS OF 12/31/71	30.8

W.C.LA GRAND
6817 LAKE VALLEY COURT
FORT WAYNE IND. 46805

06-27-72	269-16-0759	06-18	021-021
DATE OF ISSUE	SOCIAL SECURITY NO.	MONTH & YEAR OF BIRTH	LOCATION

KEEP THIS STATEMENT FOR FUTURE REFERENCE

IMPORTANT-SEE OTHER SIDE

This statement shows your pension service through December 31, 1971 as determined in accordance with the applicable plan. Any questions regarding your service should be submitted in writing. If you do not challenge your service within 30 days following the issue date shown on this statement, the information shown will be considered correct. Challenges not resolved at your local operation will be referred to the appropriate Pension Board for decision.

INTERNATIONAL HARVESTER COMPANY NON-CONTRIBUTORY RETIREMENT BENEFITS
STATEMENT OF CREDITED SERVICE TO DECEMBER 31, 1975

CREDITED SERVICE
IN YEARS AND TENTHS

AS OF 12/31/74	33.8
DURING 1975	1.0
AS OF 12/31/75	34.8

W.C.LAGRAND
7114 TURKEY RUN DRIVE
FORT WAYNE IN 46805

IBM W43338

04-22-76	269-16-0759	06-18	021-021
DATE OF ISSUE	SOCIAL SECURITY NO.	MONTH & YEAR OF BIRTH	LOCATION

KEEP THIS STATEMENT FOR FUTURE REFERENCE

IMPORTANT-SEE OTHER SIDE

This statement shows your pension service through December 31, 1975 as determined in accordance with the applicable plan. Any questions regarding your service should be submitted in writing. If you do not challenge your service within 30 days following the issue date shown on this statement, the information shown will be considered correct. Challenges not resolved at your local operation will be referred to the appropriate Pension Board for decision.

INTERNATIONAL HARVESTER COMPANY NON-CONTRIBUTORY RETIREMENT PLAN
STATEMENT OF CREDITED SERVICE TO DECEMBER 31, 1969

CREDITED SERVICE IN YEARS AND TENTHS	
AS OF 12/31/68	27.8
DURING 1969	1.0
AS OF 12/31/69	28.8

W.C.LA GRAND
6817 LAKE VALLEY COURT
FORT WAYNE IND. 46805

05-15-70	269-16-0759	06-18	021-021
DATE OF ISSUE	SOCIAL SECURITY NO.	MONTH & YEAR OF BIRTH	LOCATION

KEEP THIS STATEMENT FOR FUTURE REFERENCE

IMPORTANT-SEE OTHER SIDE

This statement shows your pension service through December 31, 1969 as determined in accordance with Article III of the Plan. Any questions regarding your service should be submitted in writing. If you do not challenge your service within 30 days following the issue date shown on this statement, the information shown will be considered correct. Challenges not resolved at your local operation will be referred to the appropriate Pension Board for decision.

IBM 384553

IBM W43329

INTERNATIONAL HARVESTER COMPANY NON-CONTRIBUTORY RETIREMENT BENEFITS
STATEMENT OF CREDITED SERVICE TO DECEMBER 31, 1973

CREDITED SERVICE
IN YEARS AND TENTHS

AS OF 12/31/72	31.8
DURING 1973	1.0
AS OF 12/31/73	32.8

W.C.LAGRAND
6817 LAKE VALLEY COURT
FORT WAYNE IN 46805

05-01-74	269-16-0759	06-18	021-021
DATE OF ISSUE	SOCIAL SECURITY NO.	MONTH & YEAR OF BIRTH	LOCATION

KEEP THIS STATEMENT FOR FUTURE REFERENCE

IMPORTANT-SEE OTHER SIDE

IBM R96386

This statement shows your pension service through December 31, 1973 as determined in accordance with the applicable plan. Any questions regarding your service should be submitted in writing. If you do not challenge your service within 30 days following the issue date shown on this statement, the information shown will be considered correct. Challenges not resolved at your local operation will be referred to the appropriate Pension Board for decision.

IBM R96387

IBM 3B4553

BRING OR SEND THIS BILL AND THE PAYMENT CARD WITH REMITTANCE

REAL ESTATE TAX BILL

FOR 1975 PAYABLE IN 1976
ALLEN COUNTY STATE OF INDIANA

THIS IS A VALID RECEIPT WHEN VALIDATED BY THE TREASURER OF ALLEN COUNTY

A DECREASE OF YOUR CURRENT PROPERTY TAX, OR NOT LESS THAN TWENTY (20%) PAYABLE FROM THE PROPERTY TAX REPLACEMENT FUND, AS ESTABLISHED BY THE 1973 GENERAL ASSEMBLY AND APPROVED BY THE GOVERNOR OF THE STATE OF INDIANA, HAS BEEN APPLIED TO YOUR TAX STATEMENTS. ½ OF THIS CREDIT WILL APPLY TO YOUR MAY INSTALLMENT AND ½ TO YOUR NOVEMBER INSTALLMENT OF TAX.

NOTICE OF STATE PROPERTY TAX REPLACEMENT CREDIT

THE TOTAL AMOUNT OF YOUR TAX CREDIT FOR 1975 IS 57.22

APPROVED BY STATE BOARD OF ACCOUNTS FOR ALLEN COUNTY (1975).

TOWNSHIP OR CORPORATION	ACTUAL TAX RATE	DUPLICATE NUMBER	KEY NUMBER
93 FT WAYNE WAYNE	10.675	609926	93-3469-0155

LAND VALUE	IMPROVEMENTS	EXEMPTIONS	NET ASSESSED VALUE	GROSS TAX THIS INSTALLMENT
710	2,970	1,000	2,680	143.05

NAME
LAGRAND ARTHUR A & HELEN G
4616 HANNA
FT WAYNE IND 46806

PROPERTY DESCRIPT.
S 1/2 OF E 1/2 LOT 155
MCKINNIE PARK PLACE ADD

LESS STATE PROPERTY TAX REPLACEMENT CREDIT: 28.61

NET THIS INSTALLMENT: 114.44

DELINQUENT TAX AND PENALTY

6 PERCENT LATE ASSESSMENT

THE PEOPLES TRUST & SAVINGS CO. Fort Wayne, Ind. NOV 4 1976

DELINQUENT AFTER	FULL YEAR TAX	TOTAL TAX DUE
NOV 10, 1976		114.44

B

PAY THIS AMOUN

2B 004

PAY TO TREASURER ALLEN COUNTY
FORT WAYNE, INDIANA 46802

WHY WAIT IN LINE? PAY YOUR TAXES BY MAIL

PENALTY DATE & INTEREST:	Payments are due on or before dates shown on front. Penalty added at the rate of 8% after due date and 5% each year thereafter.
NAME CHANGE:	If name or address is not correct, Please contact THE ALLEN COUNTY AUDITOR.
PAYMENT & RECEIPT:	Be sure to enclose this tax bill and payment card with your remittance to insure proper credit. Receipted bill will be returned to you as soon as your payment is recorded.
N. S. F. CHECK:	Receipt void if payment is made by check which is not honored by the bank.

REAL ESTATE TAX BILL

FOR 1974 PAYABLE IN 1975
ALLEN COUNTY STATE OF INDIANA

THIS IS A VALID RECEIPT WHEN VALIDATED BY THE TREASURER OF ALLEN COUNTY

BRING OR SEND THIS BILL WITH YOUR REMITTANCE

TOWNSHIP OR CORPORATION	ACTUAL TAX RATE	DUPLICATE NUMBER	KEY NUMBER
93 FORT WAYNE WAYNE	10.947	060291	93-3997-0002

LAND VALUE	IMPROVEMENTS	EXEMPTIONS	NET ASSESSED VALUE	GROSS TAX THIS INSTALLMENT
820	4,74		5,560	304.33

NAME: FORSGREN BEEP E & FLORENCE
6817 LAKE VALLEY COURT
FORT WAYNE INDIANA 46805

PROPERTY DESCRIPT.: LOT 2 ANTON S STASZAKS SUB ADD

Lincoln Nat'l Bank & Trust Co.
APR 21 1975
Fort Wayne, Indiana

LESS STATE PROPERTY TAX REPLACEMENT CREDIT: 60.87

NET FIRST INSTALLMENT: 243.46

DELINQUENT TAX AND PENALTY:

6% LATE ASSESSMENT:

A

ENCLOSE SELF-ADDRESSED STAMPED ENVELOPE WHEN PAYING BY MAIL.

APPROVED BY STATE BOARD OF ACCOUNTS FOR ALLEN COUNTY (1973)

DELINQUENT AFTER	FULL YEAR TAX	TOTAL TAX DUE
MAY 10, 1975	486.92	243.46

PAY THIS AMOUNT

2B 003

PAY TO TREASURER ALLEN COUNTY
FORT WAYNE, INDIANA 46802

[redacted]

[redacted]

[redacted]

IBM 884553

BRING OR SEND THIS BILL AND THE PAYMENT CARD WITH REMITTANCE

PERSONAL PROPERTY TAX BILL

MAY 12-75 PAID 4 116 ****60.31

FOR 1974 PAYABLE IN 1975

ALLEN COUNTY STATE OF INDIANA

THIS IS A VALID RECEIPT WHEN VALIDATED BY THE TREASURER OF ALLEN COUNTY

PERSONAL PROPERTY VALUE	EXEMPTION	NET TAX VALUE	DUPLICATE NUMBER	GROSS TAX THIS INSTALLMENT
1,920		1,920	520876	75.39

TOWNSHIP OR CORPORATION	TAX RATE	LESS STATE PROPERTY TAX REPLACEMENT CREDIT
67 ADAMS FWPTC	7.853	15.08

A

NAME: LAGRAND FLORENCE M
6817 LAKE VALLEY COURT
FORT WAYNE INDIANA

NET FIRST INSTALLMENT 60.31

DELINQUENT TAX AND PENALTY

LATE ASSESSMENT CHARGE

FINE 6%

PAY THIS AMOUNT

DELINQUENT AFTER: MAY 10, 1975

FULL YEAR TAX	TOTAL TAX DUE
120.62	60.31

APPROVED BY STATE BOARD OF ACCOUNTS FOR ALLEN COUNTY, (1973)

ENCLOSE SELF-ADDRESSED STAMPED ENVELOPE WHEN PAYING BY MAIL

2B 001

PAY TO TREASURER
ALLEN COUNTY, FT. WAYNE, INDIANA 46802

— NOTICE OF — STATE PROPERTY TAX REPLACEMENT CREDIT

A DECREASE OF YOUR CURRENT PROPERTY TAX, OF NOT LESS THAN TWENTY PERCENT (20%), PAYABLE FROM THE PROPERTY TAX REPLACEMENT FUND, AS ESTABLISHED BY THE 1973 GENERAL ASSEMBLY AND APPROVED BY THE GOVERNOR OF THE STATE OF INDIANA, HAS BEEN APPLIED TO YOUR TAX STATEMENTS.

NAME OF TAXPAYER

LAGRAND FLORENCE M
6817 LAKE VALLEY COURT
FORT WAYNE INDIANA

67--0000160

DUPLICATE NUMBER 520876

THE TOTAL AMOUNT OF YOUR CREDIT FOR 1974 IS $ 30.16

ONE- HALF OF THIS CREDIT WILL APPLY TO YOUR MAY INSTALLMENT AND ONE- HALF TO YOUR NOVEMBER INSTALLMENT OF TAX.

THIS IS NOT A BILL.

ALLEN COUNTY TREASURER

WHY WAIT IN LINE? PAY YOUR TAXES BY MAIL

PENALTY DATE & INTEREST: Payments are due on or before dates shown on front. Penalty added at the rate of 8% after due date and 5% each year thereafter.

NAME CHANGE: If name or address is not correct, Please print in correct information in space provided on PAYMENT CARD.

PAYMENT & RECEIPT: Be sure to enclose this tax bill and payment card with your remittance to insure proper credit. Receipted bill will be returned to you as soon as your payment is recorded.

N. S. F. CHECK: Receipt void if payment is made by check which is not honored by the bank.

WHY WAIT IN LINE? PAY YOUR TAXES BY MAIL

PENALTY DATE & INTEREST: Payments are due on or before dates shown on front. Penalty added at the rate of 8% after due date and 5% each year thereafter.

NAME CHANGE: If name or address is not correct, Please print in correct information in space provided on PAYMENT CARD.

PAYMENT & RECEIPT: Be sure to enclose this tax bill and payment card with your remittance to insure proper credit. Receipted bill will be returned to you as soon as your payment is recorded.

N. S. F. CHECK: Receipt void if payment is made by check which is not honored by the bank.

REAL ESTATE TAX BILL

MAY 12-75 PAID 4 387 ****54.73

FOR 1974 PAYABLE IN 1975
ALLEN COUNTY STATE OF INDIANA

THIS IS A VALID RECEIPT WHEN VALIDATED BY THE TREASURER OF ALLEN COUNTY

BRING OR SEND THIS BILL WITH YOUR REMITTANCE

TOWNSHIP OR CORPORATION	ACTUAL TAX RATE	DUPLICATE NUMBER	KEY NUMBER
77 ST JOSEPH FWPTC	7.171	204405	77-4407-0015

LAND VALUE	IMPROVEMENTS	EXEMPTIONS	NET ASSESSED VALUE	GROSS TAX THIS INSTALLMENT
1,410	500		1,910	68.48

NAME: WITMER R D BUILDER INC
7114 TURKEY RUN
FORT WAYNE INDIANA

PROPERTY DESCRIPT.: LAKE FOREST EXTENDED SEC V
LOT 15

LESS STATE PROPERTY TAX REPLACEMENT CREDIT: 13.75

NET FIRST INSTALLMENT: 54.73

DELINQUENT TAX AND PENALTY:

6% LATE ASSESSMENT:

A

ENCLOSE SELF-ADDRESSED STAMPED ENVELOPE WHEN PAYING BY MAIL.

APPROVED BY STATE BOARD OF ACCOUNTS FOR ALLEN COUNTY (1973)

DELINQUENT AFTER	FULL YEAR TAX	TOTAL TAX DUE
MAY 10, 1975	~~109.96~~	54.73

PAY THIS AMOUNT

2B 003

PAY TO TREASURER ALLEN COUNTY
FORT WAYNE, INDIANA 46802

WHY WAIT IN LINE? PAY YOUR TAXES BY MAIL

PENALTY DATE & INTEREST:	Payments are due on or before dates shown on front. Penalty added at the rate of 8% after due date and 5% each year thereafter.
NAME CHANGE:	If name or address is not correct, Please contact THE ALLEN COUNTY AUDITOR.
PAYMENT & RECEIPT:	Be sure to enclose this tax bill with your remittance to insure proper credit. Receipted bill will be returned to you as soon as your payment is recorded.
N. S. F. CHECK:	Receipt void if payment is made by check which is not honored by the bank.

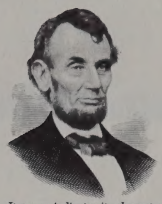

Its name indicates its character

The Lincoln National Life Insurance Company

Fort Wayne, Indiana

M. C. LEDDEN
VICE PRESIDENT AND TREASURER

August 2, 1961
Mortgage Loan No. 65371
LaGrand

Arthur A. LaGrand
4616 South Hanna Street
Fort Wayne, Indiana

Dear Mr. LaGrand:

We are sending you herewith the following noted documents in connection with the above loan, which has been paid in full:

(1) Principal Note, canceled
(1) Mortgage ~~or Deed of Trust~~
( ) Assignment
( ) Reconveyance Request
( ) Power of Attorney
(1) Release of Mortgage, which should be presented to the County Recorder for recording, with $1.00 recording fee attached.
( ) Title Policy
(1) Hazard Insurance Policy (Policies)
(1) Survey
(1) Abstract of Title
(x) 1 Tax Receipt and 1 Tax Statement

Kindly acknowledge receipt of the enclosures by signing and returning to our office the extra copy of this letter in the enclosed stamped addressed envelope.

Yours very truly,

M. C. Ledden
by
Treasurer

DIR /dms
Reg. Mail

The Lincoln National Life Insurance Company

Fort Wayne, Indiana

August 3, 1963
Mortgage Loan No. 63371
LaGrand

Arthur A. LaGrand
4616 South Hanna Street
Fort Wayne, Indiana

Dear Mr. LaGrand:

We are sending you herewith the following noted documents in connection with the above loan, which has been paid in full:

(1) Pledged Note, cancelled
(1) Mortgage
( ) Assignment
( ) Recorder's Receipt
( ) Power of Attorney
(1) Release of Mortgage, which should be presented to the County Recorder for recording, with $1.00 recording fee attached.
( ) Title Policy
(1) Hazard Insurance Policy (Policies)
(1) Survey
(1) Abstract of Title
(x) 1 Tax Receipt and 1 Tax Statement

Kindly acknowledge receipt of the enclosures by signing and returning to our office the extra copy of this letter in the enclosed stamped addressed envelope.

Yours very truly,

W. C. [illegible]

Treasurer

PERSONAL

DUE /date
Rec. Mail

L.65371

FIRST MORTGAGE REAL ESTATE BOND

$ 4,500.00 September 26, 1949

FOR VALUE RECEIVED, the undersigned, jointly and severally, promise to pay to the order of THE LINCOLN NATIONAL LIFE INSURANCE COMPANY, an Indiana corporation, of Fort Wayne, Indiana, the principal sum of Four Thousand Five Hundred and no/100 - - - - - - - - Dollars ($ 4,500.00), with interest from date at the rate of Four and one-half (4½%) per cent per annum on unpaid balances, payable monthly, both principal and interest payable at the office of The Lincoln National Life Insurance Company, in Fort Wayne, Indiana, or at such other place as the holder hereof may designate. Principal and interest payable in lawful money of the United States of America without relief from valuation or appraisement laws and with attorney's fees.

The principal and interest shall be payable in monthly instalments of Forty and 51/100 - Dollars ($ 40.51), commencing on the first day of November, 1949, and on the first day of each month thereafter until the first day of October, 1961, on which last mentioned date the entire unpaid balance of principal and interest then owing shall become immediately due and payable. The interest shall be paid by apportioning for that purpose out of each monthly instalment when paid a sum sufficient to pay accrued interest; interest to be computed on the unpaid principal balance at the beginning of each monthly interval; the balance of each monthly payment after such apportionment to interest shall be credited on the principal hereof.

All past-due principal and interest shall bear interest at the highest rate allowed by law, not exceeding eight per cent per annum, until paid.

Failure to pay this note or any instalment as above provided when due, or default in the performance of any covenant or agreement contained in the mortgage securing this note, shall at the election of the holder hereof mature this note and the same shall at once become due and payable, and the said mortgage shall become subject to foreclosure proceedings at the election of the holder.

Each maker, endorser and/or guarantor of this note hereby severally waives demand, protest, presentment for payment, notice of nonpayment, notice of protest and diligence in bringing suit against any party, and does hereby consent that the time of payment of all or any part of said amount may be extended from time to time by the holder hereof without notice.

Privilege is reserved to make prepayments to principal on the first day of any month, provided that in no period of twelve successive months shall the total of payments to principal, regular payments plus prepayments, exceed 20% of the original amount of the debt, and provided further that prepayments will not excuse payments of subsequent installments.

THE LINCOLN NATIONAL LIFE INSURANCE CO.
JUL 20 1961
FORT WAYNE, INDIANA

Arthur A. LaGrand
Arthur A. LaGrand

Helen G. LaGrand
Helen G. LaGrand

FORM 2670—INDIANA—5-41-1000

SJG

FIRST MORTGAGE REAL ESTATE BOND

$ 4,500.00 September 26, 1949

FOR VALUE RECEIVED, the undersigned, jointly and severally, promise to pay to the order of THE LINCOLN NATIONAL LIFE INSURANCE COMPANY, an Indiana corporation, Fort Wayne, Indiana, the principal sum of Four Thousand Five Hundred and no/100 - - - - - - - - Dollars ($ 4,500.00), with interest from date at the rate of Four and one-half (4½) per cent per annum on unpaid balances, payable monthly, both principal and interest payable at the office of The Lincoln National Life Insurance Company, Fort Wayne, Indiana, or at such other place as the holder hereof may designate. Principal and interest payable in lawful money of the United States of America without relief from valuation or appraisement laws and with attorney's fees.

The principal and interest shall be payable in monthly instalments of Forty and 51/100 - Dollars ($ 40.51) commencing on the first day of November, 1949, and on the first day of each month thereafter until the first day of October, 1951, on which last mentioned date the entire unpaid balance of principal and interest then owing shall become immediately due and payable. The interest shall be paid by apportioning for that purpose out of each monthly instalment when paid a sum sufficient to pay accrued interest; interest to be computed on the unpaid principal balance at the beginning of each monthly interval; the balance of each monthly payment after such apportionment to interest shall be credited on the principal hereof.

All past-due principal and interest shall bear interest at the highest rate allowed by law, not exceeding eight per cent per annum, until paid.

Failure to pay this note or any instalment as above provided when due, or default in the performance of any covenant or agreement contained in the mortgage securing this note, shall at the election of the holder hereof mature this note and the same shall at once become due and payable and the said mortgage shall become subject to foreclosure proceedings at the election of the holder.

Each maker, endorser and/or guarantor of this note hereby severally waives demand, protest, presentment for payment, notice of nonpayment, notice of protest and diligence in bringing suit against any party, and does hereby consent that the time of payment of all or any part of said amount may be extended from time to time by the holder hereof without notice.

Privilege is reserved to make prepayments to principal on the first day of any month, provided that in no period of twelve successive months shall the total of payments to principal, regular payments plus prepayments, exceed 20% of the original amount of the debt, and provided further that prepayments will not excuse payments of subsequent instalments.

65371

THE LINCOLN NATIONAL LIFE INSURANCE CO.
JUL 30 1951
INDIANA

L.65371

Lin. Life Box

1687

Book 498 Page 531-533

REAL ESTATE MORTGAGE

This Indenture Witnesseth, that ARTHUR A. LaGRAND and HELEN G. LaGRAND, husband and wife,

of Allen County, State of Indiana, whether one or more herein called Mortgagor, mortgage and warrant to THE LINCOLN NATIONAL LIFE INSURANCE COMPANY, a corporation of Fort Wayne, Indiana, hereafter called the Mortgagee, the following described real estate in Allen County, State of Indiana, to-wit:

The South half of that part of Lot 155 McKinnie Park Place, an Addition to the City of Fort Wayne, Indiana, according to the plat thereof recorded in Plat Record 6, page 1 in the office of the Recorder of Allen County, Indiana, lying East of the alley opened under Declaratory Resolution No. 527, as shown on Plat of said opening recorded in Plat Record 12, page 23 - in the office of the Recorder of Allen County, Indiana.

9-29-1949
This Mtg. is exempt from intangibles Tax by reason of ~~Having actual Business Situs outside of Indiana.~~ Being specifically exempted under Sec. 1 (b)
Earl Rekeweg
Recorder, Allen County, Ind

EARL W. REKEWEG
RECORDER
ALLEN COUNTY, IND.
1949 SEP 29 PM 1:45

together with the hereditaments and appurtenances thereto appertaining, and together with all improvements and buildings now or hereafter erected or placed on said land, and together with all easements, rights, and privileges appertaining to said land, and together with all fixtures of every nature which are now or hereafter may be attached to or used in connection with said land, buildings, or improvements, including but not by way of limitation all heating, plumbing, and electrical fixtures, heat regulators, hot water heaters, oil burners, stokers, furnaces, air-conditioning apparatus, window shades, awnings, storm and screen sashes and doors.

To secure the payment of the principal sum of FOUR THOUSAND FIVE HUNDRED and No/100 - Dollars,

and interest, evidenced by Mortgagor's one promissory note, dated September 26, 1949, in said principal amount, payable according to its terms to the order of The Lincoln National Life Insurance Company with final installment payable on the 1st day of October, 1961, and likewise to secure the performance by Mortgagor of all Mortgagor's covenants, agreements, promises, payments, and conditions herein set forth.

FORM 4436—8-48

260

65371

MORTGAGE—INDIANA

No. 65371

FIRST MORTGAGE
ON REAL ESTATE

From

To

The Lincoln National Life
Insurance Company

Dated ....19....

Due ....19....

To Secure $..................

Payable at..................

RECEIVED FOR RECORD

the........*day of*..............19....

at........*o'clock*.....*M. and recorded*

in Mortgage Record..................*at*

Page..................

Recorder of..............*County, Indiana*

Fees $..............*Paid.*

COMPARED WITH PHOTOSTAT

L.65371

Lin. Life Box

1687

Book 498 Page 531-533

REAL ESTATE MORTGAGE

This Indenture Witnesseth, that ARTHUR A. LaGRAND and HELEN G. LaGRAND, husband and wife,

of Allen County, State of Indiana, whether one or more herein called Mortgagor, mortgage and warrant to THE LINCOLN NATIONAL LIFE INSURANCE COMPANY, a corporation of Fort Wayne, Indiana, hereafter called the Mortgagee, the following described real estate in Allen County, State of Indiana, to-wit:

The South half of that part of Lot 155 McKinnie Park Place, an Addition to the City of Fort Wayne, Indiana, according to the plat thereof recorded in Plat Record 6, page 1 in the office of the Recorder of Allen County, Indiana, lying East of the alley opened under Declaratory Resolution No. 527, as shown on Plat of said opening recorded in Plat Record 12, page 23 - in the office of the Recorder of Allen County, Indiana.

9-29- 19 49
This M tg is exempt from intangibles Tax by reason of Having actual Business Situs of Indiana Being specifically exempted under Sec. 1 (b)
Carl R. Kreng
Recorder, Allen County, Ind.

CARL W. SCHEWEG RECORDER ALLEN COUNTY, IND.
1949 SEP 29 PM 1:45

together with the hereditaments and appurtenances thereto appertaining, and together with all improvements and buildings now or hereafter erected or placed on said land, and together with all easements, rights, and privileges appertaining to said land, and together with all fixtures of every nature which are now or hereafter may be attached to or used in connection with said land, buildings, or improvements, including but not by way of limitation all heating, plumbing, and electrical fixtures, heat regulators, hot water heaters, oil burners, stokers, furnaces, air-conditioning apparatus, window shades, awnings, storm and screen sashes and doors.

To secure the payment of the principal sum of FOUR THOUSAND FIVE HUNDRED and No/100 - Dollars,

and interest, evidenced by Mortgagor's one promissory note, dated September 26, 19 49, in said principal amount, payable according to its terms to the order of The Lincoln National Life Insurance Company with final installment payable on the 1st day of October, 19 61, and likewise to secure the performance by Mortgagor of all Mortgagor's covenants, agreements, promises, payments, and conditions herein set forth.

FORM 4436—8-48

MORTGAGE—INDIANA

No. 65371

FIRST MORTGAGE ON REAL ESTATE

From

.....

.....

To

The Lincoln National Life Insurance Company

Dated .....19.....

Due .....19.....

To Secure $.....

Payable at.....

.....

RECEIVED FOR RECORD

the.....*day of*.....19.....

at.....*o'clock*.....*M. and recorded*

in Mortgage Record.....*at*

Page.....

.....

Recorder of.....*County, Indiana*

Fees $.....*Paid.*

COMPARED WITH PHOTOSTAT

L.65371 Lin. Life Bor Book 419 Page 352 1686

Warranty Deed

This Indenture Witnesseth, That WILLIAM RUSSELL SIMMERS, unmarried and over the age of twenty-one years, and RUTH FRANCIS ELLIOTT (formerly Ruth Francis Simmers) and GEORGE ELLIOTT, her husband,

RECORDED
RECORDER
ALLEN COUNTY, IND.

1949 SEP 29 PM 1:44

of Allen County, in the State of Indiana

Convey and Warrant to ARTHUR A. LaGRAND and HELEN G. LaGRAND, husband and wife,

of Allen County, in the State of Indiana, for and in consideration of Ten Dollars ($10.00) and other good and valuable consideration, ~~Dollars~~, the receipt whereof is hereby acknowledged, the following described *Real Estate* in Allen County in the State of Indiana, to-wit:

The South Half of that part of Lot 155 McKinnie Park Place, an Addition to the City of Fort Wayne, Indiana, according to the plat thereof recorded in Plat Record 6, page 1 in the office of the Recorder of Allen County, Indiana, lying East of the alley opened under Declaratory Resolution No. 527, as shown on Plat of said opening recorded in Plat Record 12, page 23, in the office of the Recorder of Allen County, Indiana.

Subject to real estate taxes for the year 1949, payable in 1950, and taxes for subsequent years;

Subject to easements, restrictions and limitations of record and also subject to zoning laws and building ordinances, if any.

Subject to that certain mortgage dated October 6, 1948, executed By William Russell Simmers and Ruth Francis Simmers, husband and wife, to the Home Loan and Savings Association, recorded in Mortgage Record 481, page 457 of the records of Allen County, Indiana, the unpaid balance of which mortgage the grantees assume and agree to pay.

In Witness Whereof, The said grantors

havehereunto set their hand sand seal s, this 26th day of September 1949.

Duly Entered for Taxation
SEP 29 1949
Fred Wissman
Auditor Allen County, Indiana

(Seal) William Russell Simmers (Seal)
William Russell Simmers

(Seal) Ruth Francis Elliott (Seal)
Ruth Francis Elliott (formerly Ruth Francis Simmers)

(Seal) George Elliott (Seal)
George Elliott

KEEFER PRINTING CO. FT. WAYNE IND.

The Mortgagor for himself, his heirs, executors, administrators, successors, and assigns covenants and agrees with said Mortgagee, its successors and assigns as follows:

1. Mortgagor agrees to deliver to the Mortgagee a satisfactory title insurance policy or abstract of title.

2. Mortgagor agrees to suffer or permit no liens of mechanics or materialmen to attach to said premises; and to comply with all laws, ordinances, and rulings of any governmental agency relating to said premises.

3. That until all sums secured hereby are paid in full Mortgagor will keep the buildings and fixtures constantly insured against loss by fire and such other hazards and contingencies as Mortgagee may require from time to time. The policies of such insurance shall be deposited with the Mortgagee, and shall contain satisfactory mortgage clause making such policies payable to the Mortgagee in case of loss, and shall otherwise be in such form and amounts and issued by companies acceptable to the Mortgagee. If the Mortgagor shall carry more insurance than is required by the Mortgagee, such insurance shall be made payable to the Mortgagee as above specified, and the policies of such additional insurance shall likewise be deposited with the Mortgagee. The Mortgagee may collect the proceeds of any insurance which may become due, and at its option, after deducting the expenses of such collection, may apply the balance to one or both of the following: (a) to a partial or total restoration of the buildings; (b) to the payment of principal whether then matured or not in the inverse order of its maturity.

4. That the Mortgagor will pay all taxes, assessments, and charges which are or may be levied against the premises or any part thereof before the same become delinquent, and shall deliver to the Mortgagee satisfactory evidence of such payment. In addition the Mortgagor will pay all taxes which may be levied upon the Mortgagee's interest in the said real estate and improvements, and which may be levied upon this mortgage or the indebtedness secured thereby (but only to the extent that such is not prohibited by law and only to the extent that such will not make this loan usurious), but excluding any income tax, State or Federal, imposed upon the Mortgagee. Upon violation of this undertaking or the passage after the date of this instrument of a law in the State of Indiana, imposing payment of the whole or any portion of the taxes aforesaid upon the Mortgagee, or changing in any way the laws now in force for the taxation of mortgages or debts secured thereby for State or local purposes, then and in such event the debt hereby secured without any deduction shall at the option of the Mortgagee become immediately due and payable, notwithstanding anything contained in this mortgage or in any law hereafter enacted.

5. If requested by the Mortgagee, the Mortgagor, together with and in addition to the monthly or other periodical payments of principal and interest required under the terms of the note secured hereby, will deposit with the Mortgagee proportionate installments of a sum sufficient to place funds in the hands of the Mortgagee with which to pay taxes, assessments, and charges levied against the premises as the same shall become due, and to pay renewal premiums on fire and other hazard insurance, which sums so deposited shall be held by the Mortgagee and shall be so applied to the payment of taxes, assessments, charges, and insurance premiums. If at any time the funds so held by the Mortgagee are insufficient to pay any such taxes, assessments, charges, or insurance premiums when the same shall become due and payable, the Mortgagor shall immediately upon notice deposit with the Mortgagee the amount of such deficiency. In the event of default of any of the provisions of the mortgage, the Mortgagee may at its option apply any money held by it for the payment of taxes, assessments, charges, or insurance premiums on any of the mortgage obligations, and in such order and manner as it may elect.

6. That until all sums hereunder are fully paid the Mortgagor will keep the premises in as good condition and repair as they now are; will not sell, mortgage, sever, or remove any fixtures or appliances on, in, or about the buildings; will not procure or permit the removal, demolition, or material alteration of any buildings now on the land without the consent of the Mortgagee; will not permit or commit any waste on the premises; and will permit the Mortgagee or its agent at all reasonable times to enter, pass through, or over the premises for the purpose of inspecting the same to ascertain whether compliance is being made of the conditions and provisions hereof.

7. The Mortgagee at its option may make any payment necessary to remove or extinguish any outstanding title, lien, or encumbrance on the premises, and may pay any unpaid taxes or assessments charged against the property, before or after delinquency, with penalties, interest, and costs, and may insure said property and pay for such insurance if default be made in the covenants to insure; and any sum or sums so paid shall become a lien upon the above described property and shall be secured by this mortgage and may be recovered with interest at the rate of eight percent (8%) per annum.

8. The Mortgagee without notice may release any part of the security described herein or any person liable for the indebtedness secured hereby without in any way affecting the lien hereof upon any part of the security not expressly released, and may agree with any party obligated on said indebtedness or having any interest in the security described herein to extend the time of payment of any part or all of the indebtedness secured hereby. Such agreement shall not in any way release or impair the lien hereof but shall extend the lien hereof as against the title of all parties having any interest in said security, which interest is subject to said lien.

9. That the Mortgagor will, on demand, reimburse Mortgagee for any expense, including Attorney's fees, incurred in connection with any suit or proceedings to which the Mortgagee may be made a party by reason of this mortgage; and

the sum of such expense shall become a part of the debt secured hereby and shall bear interest at the rate of eight percent (8%) per annum.

10. That the making of any payment by the Mortgagee for any of the purposes herein permitted shall in no event be construed as a waiver of any breach of covenant committed. Failure of the Mortgagee to declare the entire indebtedness due on breach of any covenant shall not bar or abridge Mortgagee's right to exercise such option at any time thereafter or on any subsequent default.

11. That if the principal or interest on the note herein described or any part of the indebtedness secured by this mortgage or interest thereon, be not paid when due, or if default be made in the full and prompt performance of any covenant or agreement herein contained, or if any proceedings be instituted which might result to the detriment of the use and enjoyment of the said property, or if the Mortgagor shall make an assignment for the benefit of his creditors, or if a receiver be appointed for the Mortgagor or his property, or if the Mortgagor files any petition or institutes any proceedings under the National Bankruptcy Act, then on the happening of any one or more of such events, the whole indebtedness secured hereby shall at the option of the Mortgagee become immediately due and payable.

12. Mortgagor agrees that in event of foreclosure he will pay as a part of the mortgage debt a reasonable attorney fee for Mortgagee's attorney and also expenses of title search and abstracting necessary for such foreclosure, and that on suit being filed the court shall at once without notice appoint a receiver to take charge of the mortgaged property.

The covenants, agreements, and conditions hereof shall be binding upon the Mortgagor and the heirs, personal representatives, successors, and assigns of the Mortgagor, and shall inure to the benefit of the Mortgagee and its successors and assigns. Whenever used, the singular number shall include the plural, the plural the singular, and the use of any gender shall include all genders.

IN WITNESS WHEREOF, the Mortgagor has hereunto set his hand and seal this 26th day of September, A. D. 19 49

Arthur A. LaGrand
Arthur A. LaGrand

Helen G. LaGrand
Helen G. LaGrand

STATE OF INDIANA
COUNTY OF ALLEN } SS:

Before me, Katherine M. Yaple, a Notary Public in and for Allen County, Indiana, on this 27th day of September, A. D., 19 49, personally appeared ARTHUR A. LaGRAND and HELEN G. LaGRAND, husband and wife, personally known to me, and known to me to be the persons who are described in and who executed the foregoing mortgage, and acknowledged the same to be their voluntary act and deed for the uses and purposes therein mentioned.

Katherine M. Yaple
Katherine M. Yaple
Notary Public in and for
Allen County, Indiana.

My commission expires:
April 17, 1953

NOTARY PUBLIC STATE OF INDIANA

L.65371 Lin. Life Bor Book 419 Page 352 1686

Warranty Deed

This Indenture Witnesseth, That WILLIAM RUSSELL SIMMERS, unmarried and over the age of twenty-one years, and RUTH FRANCIS ELLIOTT (formerly Ruth Francis Simmers) and GEORGE ELLIOTT, her husband,

RECORDED
ALLEN COUNTY, IND.

1949 SEP 29 PM 1:44

of Allen County, in the State of Indiana

Convey and Warrant to ARTHUR A. LaGRAND and HELEN G. LaGRAND, husband and wife,

of Allen County, in the State of Indiana, for and in consideration of Ten Dollars ($10.00) and other good and valuable consideration, ~~Dollars~~, the receipt whereof is hereby acknowledged, the following described *Real Estate* in Allen County in the State of Indiana, to-wit:

The South Half of that part of Lot 155 McKinnie Park Place, an Addition to the City of Fort Wayne, Indiana, according to the plat thereof recorded in Plat Record 6, page 1 in the office of the Recorder of Allen County, Indiana, lying East of the alley opened under Declaratory Resolution No. 527, as shown on Plat of said opening recorded in Plat Record 12, page 23, in the office of the Recorder of Allen County, Indiana.

Subject to real estate taxes for the year 1949, payable in 1950, and taxes for subsequent years;

Subject to easements, restrictions and limitations of record and also subject to zoning laws and building ordinances, if any.

Subject to that certain mortgage dated October 6, 1948, executed By William Russell Simmers and Ruth Francis Simmers, husband and wife, to the Home Loan and Savings Association, recorded in Mortgage Record 481, page 457 of the records of Allen County, Indiana, the unpaid balance of which mortgage the grantees assume and agree to pay.

In Witness Whereof, The said grantors

have hereunto set their hands and seals, this 26th day of September 1949.

Duly Entered for Taxation
SEP 29 1949
Fred Wisman
Auditor Allen County, Indiana

(Seal) William Russell Simmers (Seal)
William Russell Simmers

(Seal) Ruth Francis Elliott (Seal)
Ruth Francis Elliott (formerly Ruth Francis Simmers)

(Seal) George Elliott (Seal)
George Elliott

KEEFER PRINTING CO. FT. WAYNE IND.

STATE OF INDIANA, ALLEN COUNTY, ss:

Before me, the undersigned, a Notary Public, in and for said County and State, this 27th day of September, A.D., 19 49, personally appeared the within named William Russell Simmers, unmarried and over the age of twenty-one years, and Ruth Francis Elliott (formerly Ruth Francis Simmers), and George Elliott, her husband,

Grantor s in the above conveyance, and acknowledged the execution of the same to be their voluntary act and deed, for the uses and purposes herein mentioned.

IN WITNESS WHEREOF, I have hereunto subscribed my name and affixed my official seal.

My Commission expires May 17, 1953 Katherine M. Yaple Notary Public

Katherine M. Yaple

NOTARY PUBLIC SEAL INDIANA

STATE OF INDIANA, COUNTY, ss:

Before me, the undersigned, a Notary Public, in and for said County and State, this

day of, A.D., 19, personally appeared the within named

Grantor in the above conveyance, and acknowledged the execution of the same to be voluntary act and deed, for the uses and purposes herein mentioned.

IN WITNESS WHEREOF, I have hereunto subscribed my name and affixed my official seal.

My Commission expires Notary Public

COMPARED WITH PHOTOSTAT

WARRANTY DEED

FROM

TO

Received for record this day of, 19 at o'clock M., and Recorded in Book No. page.

Recorder County.

Duly entered for taxation this day of, 19

Auditor's fee $

Auditor County.

KEEFER PRINTING CO., FORT WAYNE, IND.

Form No. 101

THIS IS A CERTIFIED COPY OF AN ORIGINAL DOCUMENT

I hereby certify that this copy is an exact reproduction of the certificate of death for the person named therein as it now appears in the permanent records of the FORT WAYNE - ALLEN COUNTY DEPARTMENT OF PUBLIC HEALTH, Fort Wayne, Indiana.

Janet L. Andrews
Registrar of Vital Records

Date Issued JUL 12 1982

Gene M. Grimsley M.D.
Health Commissioner-Registrar

NOT VALID UNLESS STAMPED WITH OFFICIAL RAISED SEAL

EMBALMER'S NAME Gary Byma LICENSE No. 1861

FUNERAL DIRECTOR'S SIGNATURE Charles J. Melton

FUNERAL HOME No. 207

FUNERAL DIRECTOR'S LICENSE No. 904

2

Local No. 1401

MEDICAL CERTIFICATE OF DEATH

State No.

TYPE OR PRINT IN PERMANENT INK FOR INSTRUCTIONS SEE HANDBOOK

DECEASED

1 DECEASED—NAME: HELEN GOULD LaGRAND
2 SEX: female
3 DATE OF DEATH: July 8, 1982
4 RACE: wh
5a AGE: 83
5b UNDER 1 YEAR: MONTHS DAYS
5c UNDER 1 DAY: HOURS MINS
6 DATE OF BIRTH: 8/2/1898
7a COUNTY OF DEATH: Allen
7b CITY, TOWN OR LOCATION OF DEATH: Fort Wayne
7c HOSPITAL OR OTHER INSTITUTION: Ft. Wayne Health Care Center
IF HOSP. OR INST. INDICATE IF DEAD ON ARRIVAL: inpatient
8 STATE OF BIRTH: Ohio
9 CITIZEN OF WHAT COUNTRY: US
10 MARRIED, NEVER MARRIED, WIDOWED, DIVORCED: widowed
11 SURVIVING SPOUSE:
12 WAS DECEDENT EVER IN U.S. ARMED FORCES: no
13 SOCIAL SECURITY NUMBER: 280-03-0065
14a USUAL OCCUPATION: Housewife
14b KIND OF BUSINESS OR INDUSTRY:

USUAL RESIDENCE WHERE DECEASED LIVED IF DEATH OCCURRED IN INSTITUTION, GIVE RESIDENCE BEFORE ADMISSION

15a RESIDENCE—STATE: Indiana
15b COUNTY: Allen
15c CITY, TOWN OR LOCATION: Fort Wayne
15d STREET AND NUMBER: Formerly: 4616 So. Hanna St.
15e IS RESIDENCE ON A FARM? YES ☐ NO ☒
15f INSIDE CITY LIMITS: yes
15g IS DECEASED OF SPANISH DESCENT? IF YES SPECIFY MEXICAN, CUBAN, PUERTO RICAN, ETC. YES ☐ NO ☒

PARENTS

16 FATHER—NAME: Unknown
17 MOTHER MAIDEN NAME: Stavannah

DISPOSITION

18a INFORMANT—NAME: Warren LaGrand- Son
18b RELATIONSHIP
18b MAILING ADDRESS: 7114 Turkey Run Dr. Fort Wayne, Indiana
19a BURIAL, CREMATION, REMOVAL, OTHER: Burial
19b CEMETERY OR CREMATORY—FUNERAL HOME: Covington Mem. Gardens
19c LOCATION: Fort Wayne, Indiana
20a DATE: July 10, 1982
20b FUNERAL HOME—NAME AND ADDRESS: Klaehn's 2423 Fairfield Ave., Ft. Wayne, In.46807

MD OR DO

21a I, the attending physician, certify that I last saw the deceased alive on the date stated and that death occurred at the time, date and place and due to the cause(s) stated. ▶ [signature]
21b DATE SIGNED: 7-8-82
21c HOUR OF DEATH: 11:30 a.m.
21d NAME OF ATTENDING PHYSICIAN: Robert Musselman, M.D.
21e MAILING ADDRESS—PHYSICIAN: 3610 Brooklyn Avenue
22a HEALTH OFFICER—SIGNATURE: Gene M. Grimsley M.D.
22b DATE RECEIVED BY LOCAL HEALTH OFFICER: JUL 9 1982

CAUSE

CONDITIONS IF ANY WHICH GAVE RISE TO IMMEDIATE CAUSE STATING THE UNDERLYING CAUSE LAST

23 IMMEDIATE CAUSE (ENTER ONLY ONE CAUSE PER LINE)

PART I
(a) Atherosclerosis — Stroke — Interval between onset and death
DUE TO, OR AS A CONSEQUENCE OF
(b) Interval between onset and death
DUE TO, OR AS A CONSEQUENCE OF
(c) Interval between onset and death

PART II
OTHER SIGNIFICANT CONDITIONS—Conditions contributing to death but not related to cause given in PART I (a) — INJURY? (Specify Yes or No) 24.

SBH 05-003 State Form 36430
REV. 10/77

2/3/94

Warren

Married Margaret in Plymouth Cong. church
Had been married prev. to someone from
Harvester -- she left & to go to Chi. w/ Harvester
executive

Brother d. in OH when baby - cause unknown

Mother's parents had home in FL, oil well
Helen's Father d. & mother rem. religious guy &
moved to TX -- lost all money

Father was butcher. Mother found ltr
from woman when he was in svc. &
div. him. He remarried & had son(s)?

TRAVEL ORDER ENDORSEMENT
IIND-MCASET-4650/1 (11-63)

Original Orders

TRANSPORTATION FOR

CPL D.A. LOARANS2210227 USMC
LCPL R. S. 2245586 USMC

T/R: PO,466,471 DATED: 7Sep67

COMMERCIAL

Drawn on the Trns WorldAirlines foroone Jet Coach class air fare from Los Angele, Calif. to Chicago, Ill. Via: TW-Y-DEST.

GOVERNMENT AIR: ☐ NOT AVAILABLE FROM MCAS, EL TORO ☐ NOT APPLICABLE

ITINERARY

	PLACE	TIME	DATE	CARRIER
DEP:	☐ SANTA ANA RR STATION, 1034 EAST FOURTH			
DEP:	☐ LOS ANGELES INTERNATIONAL AIRPORT ☐ TOWN & COUNTRY SHOPPING CENTER	2230	7Sep67	TW-20
ARR:	CHICAGO, ILL.	0415	8Sep67	
DEP:				
ARR:				
DEP:				
ARR:				
DEP:				
ARR:	OPEN RETURN			
DEP:	[redacted]			
ARR:	[redacted]			

AUTHORIZED BAGGAGE: ☐ 66 LBS. (Air, PCS or overseas travel) ☐ 40 LBS. (Air, TAD) ☐ 150 LBS. (Rail or Bus)

ADVICE TO TRAVELER

1. Carriers request that you obtain tickets at least one hour in advance of departure.
2. When traveling by rail, you are advised to check thru-baggage one day in advance of departure.
3. The traveler must return any unused tickets or transportation requests to the address below, and report any change in the class of service.
4. When under TAD orders directing Government Air or other Government transportation, you must obtain endorsement at the TAD station(s) before using return tickets or transportation requests.
5. Check with the Passenger Transportation Officer at the TAD station prior to departure to obtain commercial return reservations.

Original Orders

ESTIMATED COST:	AIR	BUS	RAIL/PULLMAN
	$105.45 Ea.	$ N/A	$ N/A

ISSUED

TRANSPORTATION OFFICER, SUPPLY DEPARTMENT
U. S. MARINE CORPS AIR STATION
EL TORO (SANTA ANA) CALIFORNIA

SIGNATURE (Transportation Agent): [signature]

DATE: 7Sep67

TRAVEL ORDER ENDORSEMENT
IIND-MCASET-4650/1 (11-63)

Original Orders

TRANSPORTATION FOR

T/R: DATED:

COMMERCIAL

GOVERNMENT AIR: ☐ NOT AVAILABLE FROM MCAS, EL TORO ☐ NOT APPLICABLE

ITINERARY

	PLACE	TIME	DATE	CARRIER
DEP:	☐ SANTA ANA RR STATION, 1034 EAST FOURTH			
DEP:	☐ DOWNTOWN LOS ANGELES SHOPPING CENTER			
ARR:	LOS ANGELES INTERNATIONAL AIRPORT			
DEP:				
ARR:				
DEP:				
ARR:				
DEP:				
ARR:	OPEN RETURN			
DEP:	NOTE YOU WILL REPORT TO CO, MARINE BARRACKS, T. I. SAN FRAN, CALIF NOT			
ARR:	LATER THAN 0730 FOR RETURN TO PARENT ORGANIZATION.			

AUTHORIZED BAGGAGE: ☐ 66 LBS. *(Air, PCS or overseas travel)* ☐ 40 LBS. *(Air, TAD)* ☐ 150 LBS. *(Rail or Bus)*

ADVICE TO TRAVELER

1. Carriers request that you obtain tickets at least one hour in advance of departure.
2. When traveling by rail, you are advised to check thru-baggage one day in advance of departure.
3. The traveler must return any unused tickets or transportation requests to the address below, and report any change in the class of service.
4. When under TAD orders directing Government Air or other Government transportation, you must obtain endorsement at the TAD station(s) before using return tickets or transportation requests.
5. Check with the Passenger Transportation Officer at the TAD station prior to departure to obtain commercial return reservations.

Original Orders

ESTIMATED COST:	AIR	BUS	RAIL/PULLMAN
	$	$	$

ISSUED

TRANSPORTATION OFFICER, SUPPLY DEPARTMENT
U. S. MARINE CORPS AIR STATION
EL TORO (SANTA ANA) CALIFORNIA

SIGNATURE *(Transportation Agent)*

DATE

TRAVEL ORDER ENDORSEMENT
IIND-MCASET-4650/1 (11-63)

Original Orders

TRANSPORTATION FOR

CPL D.A. LOARANS2210227 UZME
LCPL R. S. 2245586 USMC

T/R: PO,466,471 DATED: 7Sep67

COMMERCIAL

Drawn on the Trns WorldAirlines foroone Jet Coach class air fare from Los Angele, Calif. to Chicagok Ill. Via: TW-Y-DEST.

GOVERNMENT AIR: ☐ NOT AVAILABLE FROM MCAS, EL TORO ☐ NOT APPLICABLE

ITINERARY

	PLACE	TIME	DATE	CARRIER
DEP:	☐ SANTA ANA RR STATION, 1034 EAST FOURTH			
DEP:	☐ LOS ANGELES INTERNATIONAL AIRPORT TOWN & COUNTRY SHOPPING CENTER	2230	7Sep67	TW-20
ARR:	CHICAGO, ILL.	0415	8Sep67	
DEP:				
ARR:				
DEP:				
ARR:				
DEP:				
ARR:	OPEN RETURN			
DEP:	[redacted]			
ARR:	[redacted]			

AUTHORIZED BAGGAGE: ☐ 66 LBS. *(Air, PCS or overseas travel)* ☐ 40 LBS. *(Air, TAD)* ☐ 150 LBS. *(Rail or Bus)*

ADVICE TO TRAVELER

1. Carriers request that you obtain tickets at least one hour in advance of departure.
2. When traveling by rail, you are advised to check thru-baggage one day in advance of departure.
3. The traveler must return any unused tickets or transportation requests to the address below, and report any change in the class of service.
4. When under TAD orders directing Government Air or other Government transportation, you must obtain endorsement at the TAD station(s) before using return tickets or transportation requests.
5. Check with the Passenger Transportation Officer at the TAD station prior to departure to obtain commercial return reservations.

Original Orders

ESTIMATED COST:	AIR	BUS	RAIL/PULLMAN
	$105.45 Ea.	$ N/A	$ N/A

ISSUED

TRANSPORTATION OFFICER, SUPPLY DEPARTMENT
U.S. MARINE CORPS AIR STATION
EL TORO (SANTA ANA) CALIFORNIA

SIGNATURE *(Transportation Agent)*

DATE 7Sep67

INTERNATIONAL HARVESTER COMPANY

DETACH AND RETAIN THIS STATEMENT OF EARNINGS AND DEDUCTIONS

NOT BANKABLE

772752

EMPLOYE NAME	SOC. SEC. NO.	DEPT.	EMP. NO.	WEEK ENDING	CAGIT CODE	PLANT
W C LAGRAND	269-16-0759	48	02146	11/24/74	02	FTW

TOTAL EARNINGS	COMBINED TAXES	STATE TAX	INDIANA CAGIT	GROSS EARNINGS TO DATE	COMBINED TAXES TO DATE		HRS. WORKED THIS WK.	OVERTIME HOURS	PAYROLL - GROUP - SHIFT
25600	4416	474		1393047	332186		4000		1-6-D

CREDIT UNION	BONDS	HOSP. & ACC. LIFE	E.D.B.P.	LIFE INS.	TERM INS.	STOCK PLAN	SAVINGS & INVEST.		MISC. DEDUCTIONS	EMPLOYE PURCHASES
4250				60						

ADVANCES	GARNISHMT.	U.F.	UNION	MAJ. MED.	MGL. LIFE	MDSE.	C.A.P.		DEP. - STATUS	AMT. OF CHECK
		40							OM	16360

LITHO IN U.S.A.

98

EXPRESSIONS FROM Hallmark

JTC 727 E

© HALLMARK CARDS, INC.
MADE IN U.S.A.

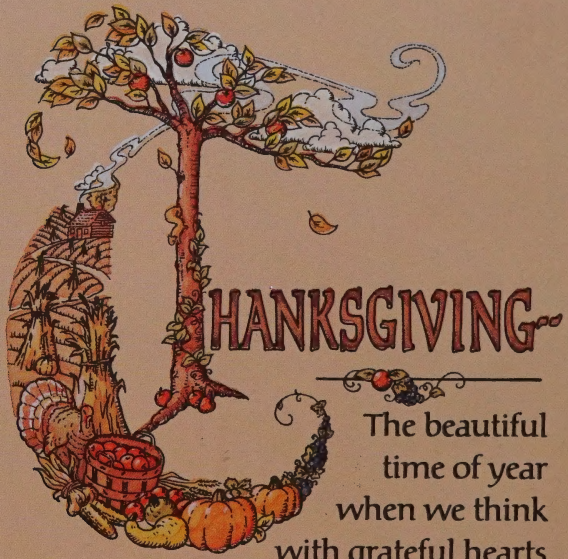

The beautiful time of year when we think with grateful hearts of our families and friends ... a time when we especially appreciate our many blessings and give thanks.

11-12-98

Dear Florence,

With warm and special
thoughts of you
and best wishes for happiness
today and every day.

Happy
Thanksgiving

With Love
Ginny R. Goodman

January 2, 1918 at Paris, state of Kentucky. Initiated an E.A. on September 12, 1963, passed to the degree of F.C. on September 19, 1963; raised to the Sublime degree of Master Mason on September 26, 1963; and brother Glen Davis Scott was born October 6, 1902; initiated an E.A. December 8, 1927; passed to the degree of F.C. December 15, 1927; raised to the Sublime degree of Master Mason December 29, 1927; and brother Scott received his fifty year Award of Gold on Dec. 31, 1977.

These brothers will be missed but never forgotten.

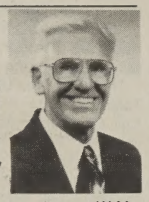

THREE RIVERS
Lodge No. 733
F.&A.M.

Stated Meeting
Second Tuesday

Kenneth E. Disler ..... W.M.
Three Rivers Apt. 409 E.
Fort Wayne, IN 46802-1302
Phone 422-9984 or 426-1422
Keith Phillips ..... Secretary
2109 White Plains Ct. 493-3842

Tidings from the East:

Now that summer is over, lets make a "resolve to return and help out where needed in Masonry. At our June stated meeting P.M. Delbert Dennis presented the "Award of gold" to Brother LaVerne (Lum) Amstutz. Brother Lum was very active in Three Rivers prior to his retirement and moving to Florida — now that you are back "in the Fort Lum" hope you will become "active once again". There are still requests being made about Three Rivers "reviving the play Rose Upon the altar" — if enough brothers are willing to participate, we will once again "perform" — the cast calls for thirteen participants — only two or three having "quite a bit to learn" the others are "minor parts". Please let me or one of the other officers of the Lodge know if you are interested. SW Marty Donahue has broken his ankle and is on crutches — a speedy recovery is hoped for. We are going to be quite busy during the fall season, so plan on coming to Lodge on Tuesdays. Following is the tentative schedule:

Sept. 3 - E.A. degree 7:00 p.m.
Sept. 10 - Stated meeting 7:30 p.m.
Sept. 17, F.C. degree 7:00 p.m.
Oct. 1 - M.M. degree, Open 5:30 p.m.
Oct. 6 - Grand Lodge Instruction 7:30 p.m.
Oct. 8 - Stated meeting 7:30 p.m.
Oct. 15, E.A. degree 7:00 p.m.
Oct. 29 - F.C. degree 7:00 p.m.
Nov. 12 - Stated meeting 7:00 p.m.
Nov. 19 - M.M. degree, Open 5:30 p.m.

HERE'S HOPING TO "SEE YOU-ALL IN LODGE" BEGINNING ON SEPT. 3.

HOME
Lodge No. 342
F.&A.M.

Stated Meeting
First Tuesday
7:30 p.m.

Harold S. Salisbury ..... W.M.
5928 Hinsdale Ln ... 486-0186
Fort Wayne 46835-1237
David Ball, P.M. ..... Secretary
716 Kinsmoor Ave. 46845
Home 456-4126
Business 422-8641

Dear Brethren,

This summer I hope you hit the long ones straight down the fairway. You who fish, I hope you caught the big one that has been escaping you all these years and that he put up a battle that only a fisherman can enjoy. All in all I hope you had a fun time. Come to Lodge and tell us about it because we want our Lodge to be fun for all.

SHINDIG "96" was very successful thanks to the efforts of four Past Masters, chairman Jerry Doran, Larry Wedertz and Jim Ross, co-chairmen. Of course it would have failed had it not been for you being there. Thanks to you, we turned over $3,000.00 to the trustees for our building and we still had a great meal and entertainment that was enjoyed by all.

On Tuesday, June 25, we had the E.A. Degree. On Wednesday, June 26, Past Masters Jim Peters, Larry Wedertz, David Ball and myself presented Brother Bill Morgan with the 50 year award of Gold. While there, I was pleased to meet his wife, his sister, and her husband. I have been visiting Bill at the Mainers Health Center for four years, and only at the presentation did I find that I was on the Police Department with his brother, Barney. His sister, Mary K. Morgan Kortum, is a Past Honored Queen of Jobs Daughters Bethel No. 8. The Masonic values have been retained by Mary. She has volunteered to assist me with paper work and also sent a donation to Home Lodge for over $250.00. Home Lodge and I want to thank her for her offer and gift.

On June 23, we attended St. Johns Day at Calvary Third Presbyterian Church with 19 members attending, including all the officers of Home Lodge. Thanks for the great turnout.

On July 2, we welcomed William J. Rippe from Summit City to HOME. I hope you will enjoy your membership in Home Lodge and become an active member. Lots of luck in your masonic way of life.

On July 2, our J.S. Bill Truesdell was appointed Ambassador to the Indiana Masons Home. This is a very important position for our Lodge so I put a well qualified member to it. Thanks Bill you are a willing worker.

On our stated meeting in August, P.M. John Weir, who moved to Oregon, was present and plans to attend lodge there. It is 12 miles to one lodge or 26 miles to the other lodge and both lodges are well attended. The miles are meaningless compared to the brotherhood and fellowship that is at the lodge. Brother John is here on two weeks vacation and found time to come to lodge and share. Thanks John, you have the Masonic feeling.

Sept. 3, we will have our stated meeting.

Sept. 10, the Fellowcraft degree at 7:30 p.m.

Sept. 28, Masonic Home Festival at Franklin, Indiana.

I am pleased to report that Red Griffith is now at home, so stop and see him. I visited Norm Engelbrecht at the Regency Nursing Home. He is doing fine, enjoys reading, and welcomes visitors. He is a 50 year member. Don't forget Bill Morgan at Mariners Health Care Center, room 208. To you ill brothers, remember our prayers are with you. These brothers enjoy company, so lets remember the tenets of a masons profession.

"Even Peace may be purchased at to high a price."

"You walk with your head held high, trying to get used to your trifocals."

These are a few jokes I have heard and passed on to you. If you know any good jokes or stories, come to lodge and share them with us.

Remember us while either on the road or at HOME, SEE YOU THERE.

SUMMIT CITY
Lodge No. 170
F.&A.M.

Stated Meeting
First Wednesday
7:30 p.m.
Huntertown, IN

James B. Conner ..... W.M.
3926 Mound Pass ... 429-3761
Fort Wayne, IN 46809
Douglas P. Fyock ..... Secretary
P.O. Box 11883 423-2377
Fort Wayne, IN 46861

Greetings from the East:

With summer drawing to a close we are seeing activity picking up in our lodge. Thanks to all who have attended our Rusty Nail's in preparation for our Lodge of Instruction. It looks as though we are ready. Our Lodge of Instruction will be on Sept. 3 at New Haven Lodge 740 at 7:30 p.m. We will have the second half of the third degree. Even if you are not participating in this work, come out and join us for a good evening and for fellowship of the fine members of New Haven Lodge. Refreshments will be served afterward.

Our spotlight this month is on Robert Downing, our Senior Deacon. Bob was raised to the Sublime Degree of Master Mason on Dec. 7, 1993 and is moving through the chairs. This North Carolina native has a beautiful southern accent that really sets a fine tone to the our many lectures he has already committed to memory. He also is doing our funeral lecture this year.

Bob is a graduate of North Carolina State University and has his Masters degree in electronic engineering, from Ohio State. He is employed by Hughes Defense Communications (formerly Magnavox).

Bob's wife, Marion, a vivacious little red head is also a native of Winston-Salem, North Carolina. They just celebrated 25 years together.

Our Senior Deacons outside interests include band manager of our Fort Wayne Scottish Pipes and Drums. He is the band competition chairman for the Indiana Highland Games. Bob recently won first place in Grade 4 piping at the Fort Wayne games in July. Congratulations, Bob!

His hobies include golf and sailing.

Gentleman Bob Downing is a craft sponsor and member of our lodge. Come enjoy his presence in our meetings. It will be worth your time. He is a real asset to our lodge.

With sadness we inform you of the death of Warren C. "Tony" LaGrand. We held a Masonic funeral August 16 at D. O. McComb (Maplecrest Road).

Also, Brothers, mark Sept. 28 on your calendar for our trip to the Masonic Home. This is a little earlier this year, so our weather should be good. A day or weekend trip, with your family would be a pleasant time in southern Indiana. We'll be looking forward to seeing you there.

WAYNEDALE
Lodge No. 739
F.&A.M.

7039 Elzey Street
Fort Wayne, IN
46809

Stated Meeting
First Wednesday
7:30 p.m.

Greg C. Walbridge ..... W.M.
9318 Thunder Hill Pl. . 432-5664
E. L. Teeters Jr., PM .... Secretary
2222 Interlaken Dr. . . 747-5875

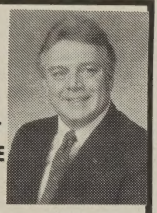

WORMAN LIGHTFOOT SECURANCE INS.

DICK WORMAN
CLU

CALL FOR QUOTE ON ANNUITIES, - AUTO - HOME - BUSINESS - INSURANCE

Leo - 627-3517
1-800-251-3517

Dick Chilcote's
Barber Style Shop
20 YEARS EXPERIENCE
Haircuts $8.00 (Seniors $7.00)
New Customers (First Haircut $5.00)
APPOINTMENTS AVAILABLE
Tues.-Fri. 9-5; Sat. 9-12
745-2345
3002 Wayne Trace
Satisfaction Guaranteed
Parking in front and rear

WANTING TO BUY COAL MINERS LAMPS CALL GENE PELTER JR. at 456-3374

C. M. Sloan & Sons
FUNERAL DIRECTORS
422-4232
422-6704
1327 Wells Street

STANDARD-SHANK
HEATING • AIR CONDITIONING • PLUMBING
COMMERCIAL REFRIGERATION • SALES & SERVICE
3511 ELEANOR
CHUCK BRIGGS FORT WAYNE, IN 46805
CO-SALES MANAGER (219) 483-1135

A.M.S.
ADVANCED MECHANICAL SERVICES, INC.
(219) 420-8100
CALL US FOR ALL YOUR MECHANICAL NEEDS:
• Plumbing • Heating • Air Conditioning • Ventilation
• Fire Protection • Process Piping • Welding • Hydronics
201 Fifth Street, Suite 100
Fort Wayne, IN 46808
Fax (219) 420-1195
LARRY BROWN
Mobile (219) 750-0716

DE MOLAY
Lodge No. 756
F.&A.M.

Stated Meeting
First Thursday

Tim Tribbett, PM ..... W.M.
342 Pasadena Dr. . . 456-3392
Fort Wayne, IN 46807
John Tuttle, PM ..... Secretary
6821 Eby Rd. 485-7909
Fort Wayne, IN 46835

NEW LIGHT
Lodge No. 754
F.&A.M.

Stated Meeting
Second Saturday
10:00 a.m.

Don Oden ..... W.M.
Charles L. Johnson . . . Secretary
6429 Ashbrook Ave . , 485-5967
Fort Wayne 46815

Letter to Temple

11 Elwyn Avenue
Portsmouth, NH 03801
(603) 436-1523
mfurber@nh.ultranet.com
30 May 1996

216 East Washington Boulevard
Foundation
Masonic Temple
216 East Washington Boulevard
Fort Wayne, IN 46802

Dear Brethren:

Earlier this week, I was in Fort Wayne on business and stayed at the Holiday Inn near the Masonic Temple. I visited that Temple late one afternoon to ask if any lodges would be meeting during my stay. Although there were no lodge meetings scheduled during that time, I was very impressed by the friendliness of the caretaker on duty in the lobby and his willingness to take the time to talk with a visitor. Unfortunately I do not remember his name, but he is an excellent representative of Masonry in your city.

Please accept the enclosed contribution for the preservation of your Temple.

Sincerely and fraternally,
Mark E. Furber
St. John's Lodge No. 1
Portsmouth, NH

RAYS FROM THE EASTERN STARS

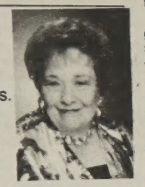

SHILOH CHAPTER
No. 141 O.E.S.

Stated
Meetings
2nd & 4th
Thursdays

Patricia Murphy ..... W.M.
1843 Hobson Rd. . . . 420-3123
Fort Wayne, IN 46805
James Parke ..... W.P.
124 Lexington Ct. . . . 744-0503
Fort Wayne, IN 46806
Ann Kilgore ..... Secretary
801 Greenlawn Ave. . 426-5258
Fort Wayne, IN 46808
Joyce Cunningham . . . . Publicity
6426 Sunland Dr. . . . 485-5329
Fort Wayne, IN 46815

WELCOME BACK TO CHAPTER!

A gift of song is a gift of love,
Though how this is I cannot say,
But who receives the gift of love,
Must send it freely on its way.
As I receive-so let me give
And live with joy my whole life through,
The gift of song is the gift of love,
Here is my gift of song to you.
As you move toward tomorrow,
may your heart be filled
with a knowing and an understanding
of yourself and all that is happening around you.
As you feel one door closing,
may you also feel others opening
. . . just for you.
And may you feel God's hand on your shoulder,
in guidance and encouragement.
Know that you are loved.

I hope you have had a wonderful summer and are ready to return to Chapter and the happenings that we have planned.

Activities coming up are DEPUTY VISIT on September 12, which is our first meeting back. This is mandatory formal dress, so we will not have our potluck. Practice for this will be held on Wednesday, September 11.

September 26 is a stated meeting — we will have guest officers coming to fill stations of officers involved in Shrine inspection. Sideliners please come and support our chapter at this meeting.

October 10 will be our Past Matrons/Past Patrons dinner at 6:00 p.m. Again, let's show our support to these people who have served and continue to serve our chapter so faithfully.

October 17 is the trip planned to go to Bear Creek Farms. Contact Peggy Hobbs or Lela Smith to make your reservations. Let's plan to go and have a day filled with fun, relaxation and fellowship. Invite friends and family and fill the bus. Donations are $32.00. Trip includes Luncheon Buffet, theater performance "Live at the Palace". A Vaudevillian salute to Bob Hope, Bing Crosby, George Burns, Judy Garland and others. Paid reservations in by September 26.

November 9 is our Brunch and Bazaar. I hope all committees and members are working on projects for the bazaar. Let's make this a successful project for our chapter.

November 14 will be Friends Night.

Illness that I have been informed of during the summer was Bob and Joyce Cunningham. Bob is home and doing better. Joyce is anticipating possible surgery. Mary Stubbs had some tests done. Eva Jean Anspach was in the hospital.

In the time span of a couple weeks, we lost three past matrons to death. The loss of Dee Boomershine will be a void to all of us at Shiloh. During the week of August 12 we were notified of Genevieve Cecka and Grace Doelling's deaths.

To those who have been ill we wish a speedy recovery. To those in sorrow we extend heartfelt sympathy.

Congratulations to Tom Webb, the proud grandfather, and his daughter, Mary Ann and husband, on the arrival of a girl.

God's blessings to all of you. See you in Chapter.

STAR OF THE EAST
Chapter No. 514
O.E.S.

Stated Meetings
2nd & 4th
Tuesdays

Jane Lynch ..... W.M.
6502 Golden Ln . . . 485-5988
Bob Lynch ..... W.P., Publicity
6502 Golden Ln . . . 485-5988
Fort Wayne 46835
Mary E. Bird ..... Secretary
2305 Hiawatha Blvd. . 747-0762
Fort Wayne 46809

Once again we come to the end of our summer hiatus and get ready to return to our Eastern Star duties. We trust that the summer wasn't too hot and that you came through it is good shape. There was little activity in the Order and fortunately we had very few of our members under the weather. Unfortunately we did lose one member. Sister Alma Wood, who resided in Lima, Ohio passed away in July.

As you are all aware, the cost of doing business is increasing by leaps and bounds. Our officers are trying desperately to keep the costs of running the chapter to an absolute minimum. YOU CAN BE A PART OF THIS EFFORT! Please, if you change your address, notify the Secretary — IMMEDIATELY. Having to remail your Square and Compass, your dues notice and other correspondence can add needless cost to the chapter's espenses.

We are in the process of having a new By-law and Roster booklet printed. Once again, to reduce postal charges. Your dues notice will be sent to you in late September. When you have remitted your dues, we will send you your dues card along with the new roster booklet. This will save us the expense of a third mailing. The addresses in the booklet will be current thru July 31, 1996. Thank you for your cooperation in these matters.

In recapping events of interest, we begin with the May 28 meeting. That evening we initiated a new member, Brother Robert Kolk. Bob was presented with an Eastern Star bible to commemorate the event. The presentation ceremony was flawlessly given by Brother Frank Bryan. We held our annual Memorial service for the 12 members we lost during 1995-96. The memorial program was given by the Associate Matron, Chaplain and Star Points. Organist Georgianna Judkins played soft background music as the participants spoke their lines.

On June 11, we welcomed Sister Georgia Legler to our chapter by affiliation. The Program Committee put on a skit to honor the 13 Masons present. It was a spoof on their having to mend their own clothing, prepare their own meals and adjust their schedules to pick up their wives following the chapter meetings. Each Mason was given a fancy apron, a raw potato to cook in the microwave, a safety pin and a kiss (candy) in appreciation.

In a surprise for the Worthy Matron, the Worthy Patron sang an original song he had written especially to commemorate their 50 Wedding Anniversary. The WP also asked for volunteers to help with the "Twas The Night Before Christmas Festival in December. Details will be made available when received. If you'd like to help in this effort call the WP or Mary Ross at the Temple. Brother Robert Kolk won the attendance prize for the evening.

On June 25, Sister Sandra Kirby, Deputy of District No. 14, visited the chapter. The officers went through their entire floor work. She found nothing out of sorts and congratulated the officers on their proficiency. The WM and WP join in the congratulations. The attendance prize was won by Brother Frank Bryan.

Fifty-two members and guests travelled to Wrigley Field August 3 to watch the Cubs and Colorado Rockies play. Once again Brother Ron Flohr did an excellent job in organizing the trip. The only fly in the ointment was that he couldn't manage a Cub victory. None the less, a good time was had by all.

We are planning a Garage Sale for Aug. 16-17. A report on its success will be given in the next article.

There are a few tickets left for the Toledo trip to see the Geritol Follies. Call Edna Mathews (493-1808) or Jennifer Pelter (456-3374) for information.

The entire chapter is preparing for the Glenbrook Bazaar. If you have any handicraft items for sale, call Jennifer Pelter or the Worthy Matron.

We donated a large bag of pop can tabs to a person in need of dialysis. If you know of anyone else we cn help in this manner call 485-5988. The tabs unspoken for at the end of our year in the East will be donated to Ronald McDonald House.

If you have health and comfort items for the veterans at the VA Medical Center, bring them to chapter or call us for pickup. We will present them at the hospital, in conjunction with other Temple groups on Veteran's Day.

We hope to see all of you at our Pot Luck dinner Sept. 10, 6 p.m. We are planning on a Presentation of Gold Ceremony if any or all of our 50 year members can attend.

At our Sept. 25 meeting we will be honoring the Electa Station and Star Pals. Please ask your Star Pal to attend that we might honor them.

SEPTEMBER CALENDAR

Sept. 2 Dewing - Gladys Coe, Isabelle Helton, 1 p.m.
Sept. 3 Allah Signet - to be announced.
Sept. 5 Past Matrons - will be notified.
Sept. 9 Staraliers - Alice Petrie, Susan Adams, 7:30 p.m.
Sept. 10 Stated meeting - pot luck 6 p.m., Awards of Gold 7:15 p.m.
Sept. 11 Estrellita - Joan Flohr, Ruby Mowery, 7:30 p.m.
Sept. 12 Social/Decorating - Joan Flohr 7:30 p.m.
Sept. 16 Ways and Means - Edna Mathews, Sus Adams, 7:30 p.m.
Sept. 19 Madonna - Shirley High, Opal Hamrick, 7:30 p.m.
Sept. 24 Stated meeting - Honor Electa and Star Pals 7:30 p.m.
Sept. 25 Program - Margaret Bock 7:30 p.m.
Sept. 23 Cheer - Mary Stoops, Faythe Sliver, 1 p.m.

ILLNESS IN CHAPTER: Chloey Lee is now residing at St. Anne Nursing Home; Ad Edwards and Richard Wittebslager underwent surgery, now both at home; Howard Oliver suffered a stroke and Joyce Gore broke her arm.

DEATHS IN CHAPTER: Janet Urquhart, Jessie Filler and Alma Woods.

DEATHS IN FAMILY: Daughter-in-law of Mary Pratt and sister-in-law of Martha Goldberg. Husband of Elizabeth Robinson, sister-in-law of Margie Bienz and brother of Hazel Dill.

CONGRATULATIONS: To Maggie and Paul Winkler on the birth of a grandson and to Alice Petrie a great-grandson.

To those who are ill, we ask the touch of God's healking hand, to those who mourn the tenderness of His comfort.

We wish to thank our Eastern Star friends for taking the time to join us for the celebration of our 50th anniversary, for the cards and notes you sent in lieu of attending and for the many gifts. Your thoughtfulness touched us and will never be forgotten. With fraternal love, Jane and Bob.

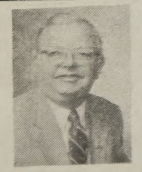

ENCORE REALTORS
5800 Fairfield Avenue
Fort Wayne, IN
Worthman Mall
OFFICE 745-0007
Fax 744-0341
Residence 456-6157
Ronald E. Flohr
Broker-Realtor
MLS

Greenwood Springs
Water Co., Inc.
611 West State Blvd.
Fort Wayne, IN 46808
426-2049
For Your Complete
Bottled Water Needs!
Please Call For
More
Information!!

TRINITY CHAPTER
No. 576, O.E.S.

Stated Meetings
1st & 3rd Fridays

Pat Nehls ..... W.M.
111 E. Concord Ln . . 745-1428
Fort Wayne 46816
C. Robert Bier ..... W.P.
531 Kimberton Dr. . . 456-8931
Fort Wayne 46816
Sharon Knisely ..... Secretary
5232 Hewitt Ln . . . 486-4060
Fort Wayne 46815
Marty Bier ..... PR Co-Chm
531 Kimberton Dr. . . 456-8931
Fort Wayne 46816
Ron Stabler ..... PR Co-Chm
5016 Firwood Dr. . . 485-3762
Fort Wayne 46835

Little drops of water, little grains of sand,
Make the mighty ocean and the pleasant land.
Thus the little minutes, humble though they be,
Make the mighty ages of eternity.

The May 17, 1996 meeting was very special because it was a celebration of Trinity Chapter's birthday. Worthy Matron Pat Nehls read a poem entitled "Small Steps." Mark Ridenour, Past Grand Patron, Ruth Thompson, Grand Conductress, and Ron Stabler, Grand Chaplain were escorted to the East and welcomed. It was brought out that the Worthy Grand Matron's Project is to redecorate the Nettie Ransford chapel at the Masonic Home.

Brother William Hugh Wilmore, formerly a member of Columbus Chapter, was elected to affiliate with Trinity.

Under "Good of the Order" the history of Trinity was read, Charter and 50 Year member were recognized, and all present joined in renewing the obligation taken at their initiation.

Trinity's Friend's Night was on June 7. Sister Pat welcomed all visitors and sideliners. Edythe Gordon, G.G.C.C.M., P.G.M.; Ron Stabler, Grand Chaplain, and Sandy Kirby, District Deputy 14 were escorted and introduced. Chapter was declared at ease, and each officer introduced their friend and presented them with a gift. After the meeting everyone enjoyed a "picnic" in the ballroom while being entertained by Sister Georgiana Judkins, who played lovely accordion music.

All officers were in their stations with the exception of Ruth. Maggie Dewey filled that station as pro-tem.

Father's Day was celebrated at our June 21 meting. Pat Nehls, Worthy Matron welcomed everyone and read a poem about the flag of our country. The By-Laws Committee, represented by Al White, presented proposed changes or additions to the By-Laws. These will be voted on at the September 6 meeting.

Under "Good of the Order" eighty fathers were escorted to the West and presented with a gift.

Everyone was urged to be working through the summer months on items for the craft show to be held at Glenbrook in September. As many officers were absent due to the trip to Branson, Missouri, the following offices were filled by these pro-tems: Associate Matron, Winifred Pabst; Marshal, Bob Crippen; Adah, Maggie Dewey; Esther, Mabel Robinette; Martha, Twyla Snyder; Sentinel, Wilda Crippen; Prompter, Dan Snyder.

ILLNESS IN CHAPTER: Clementine Bowser, Beth Smith and Mae Ernst. Winifred Miller, formerly of Monroeville Chapter No. 206, suffered a broken arm.

ILLNESS IN FAMILY: Billy Gay, husband of Jackie Gay, had surgery.

DEATHS IN CHAPTER: Albert Henning.

SEPTEMBER CALENDAR

Sept. 2, Cheer, Marion Rauschenbach 1:00 p.m.
Sept. 3, Social, Loretta Henderson 7:30 p.m.
Sept. 6, Back to Chapter, Pot Luck and Auction.
Sept. 10, Past Matrons Club, Marion Rauschenbach 7:30 p.m.
Sept. 11, Stitch & Chatter, Marion Rauschenbach 7:30 p.m.
Sept. 16, Decorating, Pat Swaim 7:30 p.m.
Sept. 20, Chapter meeting, Deputy visit 7:30 p.m.
Sept. 30, Officer and Ways and Means, Thelma Brandt 7:30 p.m.

NE-CA-WA, NO SEPTEMBER MEETING.

Greetings sisters and brothers. June was a very busy month. On June 1, we were in District 3 for the Worthy Grand Patron's Reception. On June 4 we were in Portland for the first inspection in District 14. On the 5th, 6th and 7th we were at Roanoke, Columbia City and Trinity respectively for their Friend's Nights. On the 8th we were at the Shrine Temple to help Sister Lil and Brother Norman (Buba) Anders celebrate their 50th wedding anniversary. On the 13th we were in Indianapolis for an inspection in District 11 and the 15th we were in Auburn for the first inspection in District 21. The 18th found us in Kendallville for Noble Chapter's Friend's Night. On the 19th we were-in Shirley for their inspection in District 12. On the 21, 22, 23 and 24th the 14th District was in Branson, Missouri, sponsored by my steering committee. What a wonderful time was had by all thanks to Brother Lyle and Sister Glady Cotton who co-chaired the event. They, along with Sister Sara Boardman, Past Deputy also served as bus host and hostesses. On the 28th we were in Fairmount for their inspection in District 13, and on the 29th we were in Pennville to celebrate their 100th anniversary.

On Juy 2 we were at Brookside (Indianapolis) for their inspection in District 11. On the 6th we were in Jeffersonville for the first inspection in District 3, where the Grand Officers exemplified the initiatory work. On the 10th we were in Rochester for the Worthy Grand Matron's Luncheon, held at the home of Past Grand Matron Sister Marky Edwards (Sister Neva Jean's Deputy Mom) and that evening we were in Macy for the inspection in District 18. On the 12th we were at Frankton (Home chapter of Sister Vergia Hendricks my Fraternal Mom) for their inspection in District 13. On Saturday the 13th we traveled to Louisville, KY for the Multi-State Friends Night, where Indiana had the largest delegation. On the 18th we were in Hagerstown for their inspection in District 12. The 20th found us in Middletown attending the reception for Sister Dianna Bullock, Associate Grand Conductress. On the 22nd, 23rd and 24th we were in Terre Haute where we attended an inspection on the 22nd and on the 23rd we were at Timento Chapter's (My Chapter away from home) Friend's Night. This was my first visit to my second chapter and was warmly greeted and accepted by some of the finest people in Eastern Stardom. The 25th we were at Floral Chapter (Huntington) for another inspection in our own District 14. On the 27th we traveled way down to Corydon in District 3, for the reception for the Grand Organist. On the 30th and 31st we were in Warsaw and Spencerville for inspections in District 20 and 21 respectively. Your love, support and prayers for our safe travels is greatly appreciated. Trinity Chapter is truly the greatest chapter in Indiana.

Until next month, may God's richest blessings always be yours. Fraternal Love, Ron and Neva Jean.

FORT WAYNE CHAPTER
No. 432, O.E.S.

Meetings
1st & 3rd
Thursdays

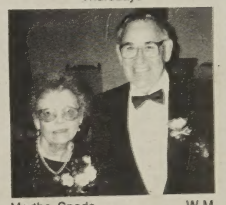

Martha Spade ..... W.M.
4024 Mound Pass . . . 478-2919
Fort Wayne 46809
Robert Campbell ..... W.P.
2425 Beineke Dr. . . 483-5045
Fort Wayne 46808
Carol Munk ..... Secretary
2339 Indian Village Blvd
..... 747-0278
Fort Wayne 46809
Beth Jacobs ..... Pub. Chr.
1619 Circle Dr. 426-3953
Fort Wayne 46808

Summer is slipping away; hope it was relaxing and you're ready and anxious to resume Chapter activities — it will be good to see you all.

We're starting off with an honor night for all Past Matrons and Past Patrons on Sept. 5. Dinner at 6 p.m., $5 pp, reservations to Bernice Bowman by Aug. 31. Hope you will be there to show appreciation to our dedicated PM's and PP's.

We have candidates to be initiated Sept. 19 and the beautiful ceremony will be even more impressive if the sidelines are full. Be there to support your officers as we welcome two new members. Following the meeting Pat McKinney's committee will provide refreshments.

SEPTEMBER CALENDAR

3 - Program at JoAnn Vining's, Marjorie Sorg assisting.
5 - Stated meeting honoring PM's and PP's.
9 - Visiting at Lucy Doswell's, Marie Cook co-host.
10 - Past Matrons, Shirley Biggs, chairman.
17 - Non-Pareil - TBA.
19 - Stated meeting.
23 - Social at Ann Folk's.
24 - Officers at Marie Cook's, Millie Walker assisting.

(Decorating met Aug. 26 with Beth Jacobs).

A few highlights from our last three meetings: On a very rainy night the 16th of May, the W.M. welcomed all with this thought, "When discouraged, He will always be with you. Depend on his promise."

We welcomed two new members Joan Garman and Mark Spade and hope they'll often find their way to Chapter meetings. W.M. Martha was especially happy to be a part of her son's initiation. The officers are going to get more initiatory experience as we voted on one candidate and have another outstanding petition. We thank Bro. Cliff, A.P. pro tem, for the beautiful lecture.

Sister Madge presented Mary Jane Hubbard at the altar for the ceremony honoring her 25 years as a member. Edythe Gordon, PGM, was pleased to preside as she and Mary Jane were star points together in 1973. Luanne Root had the privilege of pinning her good friend. It was nice to hear from Gerry Bakker even if it was a regret that he was unable to be here to receive his 25-year recognition.

Another rainy night June 6 and the W.M.'s opening thought on Life is a Mixture of Sunshine and Rain was very appropriate.

We welcomed Barbara Kolk and Wanda Fox, members of Star of the East Chapter, who came to witness the initiation of Lynne Doctor. She's a lovely lady, the wife of Past Master, Bill Doctor and they are the parents of Megan, who recently joined Job's Daughters. We warmly welcome Lynne.

50-year members were honored in a memorable ceremony presented by Edythe Gordon, PGM. Ruth Bentz was pinned by husband Ralph (their daughter, Sister Katherine Byrd was also present); Mary Stauffer by sister Dorothy O'Brien, Marcella Tew by Janet Campbell, Louella Goller by Marguerite Arnos and Dorothy Eichenauer by husband, Raymond. Nine other members eligible for the Award of Gold were unable to attend.

Sister Edythe presented a 25-year membership pin to Merea Woodworth who was unable to attend the last meeting. The six honorees received a hearty applause and many good wishes.

The W.P., Chaplain and Marshal led us in a solemn remembrance of those who have died this past year: Jean Doenges, Eileen Boren,

Klaehn, Fahl & Melton
Funeral Homes
PHONE 424-1525

WATCH REPAIRING • DIAMONDS • DIAMOND SETTINGS
Freeman Jewelers, INC.
1530 WELLS ST. • FORT WAYNE, IN
The Freemans
Walt, Larry, Bob, & Sue
The Ringmakers
Large Selection
of
Fraternal Jewelry
PHONE
426-4486

George Jones, Marion Engstrom, Esther Walborn, Howard Jornod, Ailene Bilger, Marion Jewell, PM, Helen Parrott, PM, Alice Duncan, Robert Waldo, PP, Lenna Arnold, Thelma Nicholson and Betty Bloom. As each name was read one of the star points placed a floral tribute at the foot of a cross in the West.

Bro. Clifford was in the West; thanks again. The Visiting Committee served refreshments after Chapter and we enjoyed being together. A busy evening but we were still out of the Temple before 11. Our meetings aren't too long — do join us.

To confirm the proficiency of our officers for the visit of District Deputy Sandra Kirby, the June 20 meeting demonstrated the procedure for clearing unvouched-for-members and the Marshal, escorted by the conductresses, posted the American flag, the pledge was given and the national anthem sung.

W.M. Martha's opening poem "Any Day" extoled the virtues of God and Eastern Star. She warmly welcomed the District Deputy and invited her to share the East. She presented Sandy and her husband, Gerald, with honorary memberships in FWC. Martha chose this meeting to honor Master Masons.

Sr. Joy Lange, District Chr. of the WGM's project, is taking reservations for a bus trip to the Little Nashville Opera in Nashville, IN on Sept. 27. Secretary Carol has reservation sheets for those interested in attending.

Following the initiation of Sisters Patsy Hinkle and Lucy Doswell, the District Deputy greeted all and complimented the officers for their ritualistic work. She related several instructions from the WGM and exemplified the signs and passes of each star point. She reminded us of the projects of the WGM and WGP: Toys for the hospitals and toiletries for the Home. She concluded her remarks with, "Give your best for today, you will then have the best for tomorrow. Let our Star be your guide."

The W.M. read a tribute to our Master Masons and another to fathers. We do remember and appreciate all they do for us. She ended with singing "Silver Haired Father of Mine." Each brother received a handkerchief folded to resemble the Masonic symbol.

W.P. Bob's stories/jokes are a fun way to close our meetings. We appreciated pro tems Marjorie Rodemeyer, Treasurer; Janet Campbell, Marshal and Richard Munk, Sentinel. Program Committee served refreshments after Chapter.

VISITING
6/20 thru 8/10

Illness in Chapter: Margaret Peconge; Raymond Eichenauer; Vera Hayden PM; Rhoda Brosius; Helen Helms, PM; Karen Knappenberger; Patricia McKinney, PM; Helen Herrick, PM; Karl Klemm; Betty Pressler.

Illness in Families: Brother of Dick Munk; Grandson of Marguerite and Owen Arnos; brother of Merea Woodworth; husband of Carol Munk's sister; husband of Judy Klemm.

Deaths in Chapter: Clara Bolyard 6/30/96.

Deaths in Families: Grandson of Frieda Matthias; brother of Thelma Gale; sister of Rhoda Brosius and sister-in-law of Sharon Johnston; sister of Yvonne Knox; brother-in-law of Mildred Waldo; mother-in-law of Charlene Williams.

Good Tidings: Yvonne (Bonnie) and Charles Knox celebrated their 50th wedding anniversary. Our congratulations.

A great, greatniece of Mary Jane Hubbard, Rhonda Furman, is starring in the show at Bearcreek Farms and Mary Jane is eagerly looking forward to attending a performance. In addition to receiving a 25-year award in June, Mary Jane celebrated her 80th birthday July 2. What a great time in her life!

WAYNEDALE CHAPTER
No. 600 O.E.S.

Meetings
1st & 3rd
Mondays
7:30 p.m.

Jean Day ..... W.M.
7555 Decatur Rd Lot 4
..... 447-4452
Fort Wayne 46816
Gary Hill ..... W.P.
1401 Pemberton Dr. . 423-3466
Fort Wayne 46805
Loretta Hauser ..... Secretary
1930 White Eagle Dr.
..... 358-8920
Huntington, IN 46750
Nancy Adkisson ..... Publicity
4217 Moorfield . . . 447-3858
Fort Wayne 46816

The goldenrod is yellow, the corn is turning brown,
The trees in apple orchards with fruit are bending down.
The gentian's bluest fringes are curling in the sun,
In dusty pods the milkweed its hidden silk has spun,
By all these lovely tokens September days are here,
With summer's best of weather, and autumn's best of cheer.

The summer is over and all of the fall activities are upon us. Our first meeting will be a **Back-to-Chapter Potluck,** Monday, September 16, 1996. *Dinner at 6:30 p.m. and Chapter starting at 7:30 p.m.*

Chaplain's Corner:

Illness in Chapter: Margie Lybarger, recovering from a stroke at home; Hazel Ohneck; Phyllis Statler, surgery; Carolyn Baer; Ida Johnson, at home; Beth Norris; John Rinewald; Edith Kumfer; Bob Pea; Louise Lane.

Illness in Families: Son of Carolyn Baer.

Deaths in Chapter: Howard Morton, Bessie Monroe.

Deaths in Families: Marguerite Heiser, loss of sister; Chuck Briggs, loss of sister-in-law; Margaret Mann, loss of sister; Velma Fryback, loss of brother.

New Babies: Mildred Smith, new great-granddaughter (No. 14); Betty Good, new great-grandson.

Happy 90th Birthday: Mamie Marsh; Edith Kumfer.

Happy 65th Anniversary: Floyd and Ruth Brown.

Important Dates to Remember:

September 14, 1996, Fish & Tenderloin Dinner with the Waynedale Lodge.

September 30, 1996, Cheer Committee meeting at Betty Harruff's.

October 7, 1996, Past Matrons and Patrons Night.

ANTHONY WAYNE
COURT NO. 3
Order of The Amaranth

Stated Meetings
2nd & 4th Mondays
7:30 p.m.

Dru Lentz ..... Royal Matron
6931 W. County Line Rd.
..... 672-3522
Roanoke, IN 46783-9307
Roger Sargent .... Royal Patron
3310 Varsity Ln. . . 483-1045
Fort Wayne, IN 46805-1648
Charlotte Laisure ..... Secretary
1721 Godfrey Rd. . . . 747-7356
Fort Wayne, IN 46899
Maggie Dewey ..... Publicity
6926 Riverton Dr. . . 483-0347
Fort Wayne, IN 46825-3947

Greetings, Honored Ladies and Sir Knights! HL Dru sends her greetings — hopes everyone had a good summer and Welcome Back to Court in September! Don't forget the back to Court potluck. Summer has gone by VERY Quickly! By the time this comes out we will be back to school and back to the 'regular' schedules of the Fall and Winter.*June of '96 was rather busy for Amaranth: Results of the Grand Court election are GRM - HL JoAnn Brown, GRP - SK Ed Brown, GAM - HL Elsie Ervin, GAP - SK Jack Ervin, GC - HL Cheryl Kuritz, GAC - HL Christine Jackson. Grand officers from Anthony Wayne Court are G Warder - SK Dewey, DGRM and DGRP - HL Tracie and SK Todd Evans (to Court 11), and G Reps - HL Charlotte Laisure (NJ) and HL Maggie Dewey (New S. Wales). DGRM and DRGP to Court 3 are HL Donna Thieke and SK Elvin Sommers from Court 4. Our AGL for this year is HL Romona Dunfee: "Study your rituals!" is her message to us all.

CALENDAR

Sept. 2: Labor Day, No Cheer (Aug. 26 at Richard's on Paulding was when the meeting was held.

Sept. 9: 6:15 p.m. BACK TO COURT POTLUCK.

Sept. 14: GAM/GAP reception in Evansville.

Sept. 16: Past Matron/Past Patron TBA 12:30 p.m.

Sept. 20: Official Visit at Lakeside Court in Chesterton.

Sept. 23: AGL Visit, Refreshments HL Viola?

Sept. 28: GR Conductresses Reception.

Cheer Reports: HL Beth Smith was admitted to Parkview on August 7 with heart trouble. HL Darlene Thomas is recovering nicely after heart surgery. SK VT Hughes is doing pretty good, HL Ann Hughes is still hanging in there. I'm glad to report, that other than the usual aches and pains most of our members are keeping in good health — we dwith a SPEEDY recovery to those who are ill. In our Grand Court family SK Don Jurgenson fell and had a hip replacement done. Not doing great are SK John Lenn, SK Bill Bussel, and HL Dorie and SK Ansley Friend. We hope their health improves quickly, too. My dad, Orin Kutz, had back surgery last spring and I'm glad to report he's doing very well. I do hope that next month I'll be able to give a cheer report that says everyone is doing great!

Ways and Means: We still have some pickles for sale from the last pickle run. Lots of 16 oz. orange chunks, especially. We also still have a supply of greeting cards and other goodies. Will try to bring it all to all meetings.

Miscellaneous Notes: As several of you know I procrastinated most of the day getting this article written — well, it paid off. SK Dewey got the August issue of The Northern Light and in the Footnotes column there is a bit about the California Grand Lodge again doing a float in the Rose Parade on New Year's Day. This year the float will honor Rainbow Girls and THE ORDER OF AMARANTH! The parade theme is Life's Shining Moments and the float will feature a rainbow. SK Dewey and HL Myrtle Glass went to the GRM/GRP reception and it was reported that $385,000 had been raised by Supreme Court — next year's goal is $400,000! SK Gary Allen from Ohio was elected Supreme Associate Patron. You may be interested in knowing that HL Sally Cartwright from Indianapolis is the Editor of the Amaranth Hoosier Report. She has asked for the following types of information to make the Report even more interesting: items for a Did you Know column, such as obscure facts about Amaranth; tips and tricks for special meetings, including recipes; and Comments to the Editor. October 20 is the next deadline if you'd like to send anything in. Not everyone will have the pleasure of hearing both official letters — HL Marjorie A. Jones, SRM and SK Ray Hunter, SRP write that we should study the new ritual, "Let this 100th year be one of growth and let our Order be known around the world as a great fraternity, fostering the ideals and principles in our every day lives and in all our dealing with others." Their motto is 'Put you heart in Amaranth and the teachings of Amaranth in your heart'. HL JoAnn and SK Ed Brown write in their letter study the ritual, aim for growth, travel as much as possible. "Let's have a year of achievement and fun, and remember to spread love wherever you go." Their motto is 'Spread Love.' That's exactly what our wonderful Order is about with the principles of Truth, Faith, Charity, and Wisdom; good fellowship and love — let's spread love everywhere.

See you in Court — Be there and be square!

JOB'S DAUGHTERS

FORT WAYNE
BETHEL NO. 8

Stated Meetings
1st & 3rd
Mondays
7:00 p.m.

Amanda Whittecar Honored Queen
10805 E. Rosewood Dr.
..... 637-5474
Fort Wayne, IN
Debbie Hooten . . . Bethel Guardian
237 Riverdale Dr.
..... (419) 782-5178
Defiance, OH 43512
Gene Hollenberg . Assoc. Guardian
4926 Vance Ave. 482-4454
Fort Wayne, IN
Llorre Wheeler ..... Secretary
3922 Greendale Dr. . 486-7413
Fort Wayne, IN

Hi Girls,

Well, September is here and it is time to get geared up and running. I hope you all had a wonderful summer with lots of good times.

I hear you had a wonderful car wash and made some money at it. Thanks to all the Masons and families that came and had their cars washed.

The good news is that we have a petition and will need to do initiation soon this fall. So everyone needs to get working on their parts for this beautiful ceremony. What a great time to get your friends to petition and we can have a whole bunch of pilgrims!

You will be helping with pancake Breakfast at Waynedale Lodge on September 5. Contact Mr. Doctor for details and transportation.

Job-A-Rama is September 13-15. I am sure Debbie has contacted you already about this. This is one of the fun times you girls have. A chance to get away for the week-end, no dresses or memory work. Just a good time! Be sure to come along!

Your first meeting is September 16, a potluck for parents is at 5:45 p.m. Please bring some good food, and your parents and encourage them to stay for your meeting.

September 30 is honor Master Mason Night. This is a special night for you and them. We need to be really sharp.

Hope to see you all September 16 and at Job-A-Rama. Call a friend who has not been coming to the meetings and invite them back this fall. Make Your Bethel GROW!

Fraternally,
Mary Ross
Grand Deputy

D. O. McComb & Sons
Funeral Homes

Guardian Assurance Plan®
For Peace of Mind
Call Today

Phone 426-9494

D.O. McComb & Sons

WORMAN LIGHTFOOT SECURANCE INS.

DICK WORMAN
CLU

CALL FOR QUOTE ON ANNUITIES, - AUTO - HOME - BUSINESS - INSURANCE

Leo - 627-3517
1-800-251-3517

7:30 p.m.

Harold S. Salisbury ..... W.M.
5928 Hinsdale Ln ... 486-0186
Fort Wayne 46835-1237
David Ball, P.M. ..... Secretary
716 Kinsmoor Ave. 46845
Home 456-4126
Business 422-8641

Dear Brethren,

This summer I hope you hit the long ones straight down the fairway. You who fish, I hope you caught the big one that has been escaping you all these years and that he put up a battle that only a fisherman can enjoy. All in all I hope you had a fun time. Come to Lodge and tell us about it because we want our Lodge to be fun for all.

SHINDIG "96" was very successful. Thanks to all who helped. Thanks to Bill Weir for his work on the Indiana Masons Home. This is a very important position for our Lodge so I put a well qualified member to it. Thanks Bill you are a willing worker.

On our stated meeting in August, P.M. John Weir, who moved to Oregon, was present and plans to attend lodge there. It is 12 miles to one lodge or 26 miles to the other lodge and both lodges are well attended. The miles are meaningless compared to the brotherhood and fellowship that is at the lodge. Brother John is here on two weeks vacation and found time to come to lodge and share. Thanks John, you have the Masonic feeling.

Sept. 3, we will have our stated meeting.

Sept. 10, the Fellowcraft degree at 7:30 p.m.

Sept. 28, Masonic Home Festival at Franklin, Indiana.

I am pleased to report that Red Griffith is now at home, so stop and see him. I visited Norm Engelbrecht at the Regency Nursing Home. He is doing fine, enjoys reading, and welcomes visitors. He is a 50 year member. Don't forget Bill Morgan at Mariners Health Care Center, room 208. To you ill brothers, remember our prayers are with you. These brothers enjoy company, so lets remember the tenets of a masons profession.

"Even Peace may be purchased at to high a price."

"You walk with your head held high, trying to get used to your trifocals."

These are a few jokes I have heard and passed on to you. If you know really sets a fine tone to the our many lectures he has already committed to memory. He also is doing our funeral lecture this year.

Bob is a graduate of North Carolina State University and has his Masters degree in electronic engineering, from Ohio State. He is employed by Hughes Defense Communications (formerly Magnavox).

Bob's wife, Marion, a vivacious little red head is also a native of Winston-Salem, North Carolina. They just celebrated 25 years together.

Our Senior Deacons outside interests include band manager of our Fort Wayne Scottish Pipes and Drums. He is the band competition chairman for the Indiana Highland Games. Bob recently won first place

Haircuts $8.00 (Seniors $7.00)
New Customers (First Haircut $5.00)

APPOINTMENTS AVAILABLE
Tues.-Fri. 9-5; Sat. 9-12

745-2345

3002 Wayne Trace

Satisfaction Guaranteed
Parking in front and rear

WANTING TO BUY COAL MINERS LAMPS CALL GENE PELTER JR. at 456-3374

C. M. Sloan & Sons
FUNERAL DIRECTORS

422-4232
422-6704

1327 Wells Street

STANDARD-SHANK

HEATING • AIR CONDITIONING • PLUMBING
COMMERCIAL REFRIGERATION • SALES & SERVICE

CHUCK BRIGGS
CO-SALES MANAGER

3511 ELEANOR
FORT WAYNE, IN 46805
(219) 483-1135

A.M.S.

ADVANCED MECHANICAL SERVICES, INC.

(219) 420-8100

CALL US FOR ALL YOUR MECHANICAL NEEDS:
• Plumbing • Heating • Air Conditioning • Ventilation
• Fire Protection • Process Piping • Welding • Hydronics

201 Fifth Street, Suite 100
Fort Wayne, IN 46808
Fax (219) 420-1195

LARRY BROWN
Mobile (219) 750-0716

On Thursday, November 14, our Chapter will be inspected on the Mark Master Degree. Degree work will be at 7:30 with dinner preceeding it at 6:30.

Fort Wayne Commandery No. 4 inspection is Sept. 21, at 2:30. All officers are expected to be there in uniform at 2 p.m. Call in your dinner registration to Sir Knight Norbert O.

But never have time to carry through—
And how nice it would be if we stopped to say
The things we feel in our hearts each day!

Helen Steiner Rice

I think Helen S. Rice sums up the way most of us are feeling by this time of the year. Where did the summer go? Before long we will be look-

LIVING MEMORIALS

Gifts to the Masonic Temple Trust Fund

In Memory Of	Donors
Janet Urquhart	Star of the East 514, OES
Janet Urquhart	Allah Signet Club
Janet Urquhart	Mrs. Virginia King
Esther Brothers	Star of the East 514, OES
Lois Dick	Shiloh 141, OES
Kenneth Matchette	Home Lodge 342
Gerald M. Jones	Home Lodge 342
Richard T. West	Home Lodge 342
Robert C. Waldo	Sol D. Bayless Lodge 359
Paul H. Bolyard	Sol D. Bayless Lodge 359
Josephine Crates	Trinity 576, OES
Cara Anderson	Trinity 576, OES
Janet Urquhart	New Light Lodge
Janet Urquhart	Betty & Joe Woods
Janet Urquhart	M/M Joseph Mungovan
Janet Urquhart	Dick & Norma Wittibslager
Janet Urquhart	James Coleman
Janet Urquhart	Karen & Dave Hardick
Janet Urquhart	Deborah & Tom Riggs
Janet Urquhart	Jim & Carol Keller
Janet Urquhart	Phil & LouAnn Hill
Janet Urquhart	Rita & Court Carpenter
Janet Urquhart	Anna White
Janet Urquhart	M/M Howard Esterline
Betty Garmire	Faith Shrine 29, White Shrine
Jessie Filler	Star of the East 514, OES
Orah Howenstine	Shiloh 151, OES
Faye E. Ice	Shiloh 151, OES

Davis, Chloey Lee, Violet Line, Pat Nehls and Beth Smith.

Doris Proehl has returned to the Columbia City Nursing Home and Rehabilitation Center.

Chloey Lee is now at the St. Annes Nursing Home.

Beth Smith is in Parkview, room 223. She had fluid around her heart and suffered a stroke after admission.

Joyce Cunningham will be having hip replacement surgery Sept. 6.

Illness in Families: Robert Cunningham, husband of Joyce and father of Connie Caldwell and Beckie Cunningham suffered two heart attacks in July and is now home resting and recuperating.

Deaths in Shrine: Dee Boomershine, Alice Lake and Betty Garmire.

To those ill we wish a speedy recovery and to those in sorrow our heartfelt sympathy.

As our first September meeting nears let us remember in our hearts our friend and officer, Dee Boomershine.

The tide recedes
but leaves behind
bright seashells on the land,
The music stops
and yet it echoes on
in sweet refrains . . .
For every joy that passes
something beautiful remains.
See everyone in Shrine.

LIVE FOREVER?
NOT A CHANCE!
ONLY YOUR MONEY
WILL HAVE THE LAST DANCE!
216 E. WASHINGTON BLVD.
FOUNDATION

FORT WAYNE CHAPTER ORDER OF DEMOLAY

Stated Meetings
2nd & 4th
Wednesdays
7:30 p.m.

Marvin A. Smith . . Master Councilor
210 E. Branning St. . . 745-1622
Fort Wayne, IN 46807
Tim Tribbett . . . . . Chapter Advisor
342 Pasadena Dr. . . . 456-3392
Fort Wayne, IN 46807

LOWELL MARTINDILL

I would appreciate being able to furnish you with reliable equipment for home or business.

CALL (219) 447-6352

CLIFFORD, LARMORE
& ASSOCIATES

PHILIP H. LARMORE
ATTORNEY AT LAW

401 COMMERCE BUILDING
127 WEST BERRY STREET
FORT WAYNE, INDIANA 46802

Telephone
(219) 423-3681

HEATING AND AIR CONDITIONING
SALES - SERVICE
24 HOUR EMERGENCY SERVICE
INSURED BONDED
7 DAYS A WEEK
COE
Heating & Air Conditioning, Inc.
DIAL
744-4343
3300 LOWER HUNTINGTON ROAD
FORT WAYNE, IN 46809

WORMAN LIGHTFOOT SECURANCE INS.

DICK WORMAN
CLU

CALL FOR QUOTE ON ANNUITIES, - AUTO - HOME - BUSINESS - INSURANCE

Leo - 627-3517
1-800-251-3517

7:30 p.m.

Harold S. Salisbury ..... W.M.
5928 Hinsdale Ln ... 486-0186
Fort Wayne 46835-1237
David Ball, P.M. ..... Secretary
716 Kinsmoor Ave. 46845
Home 456-4126
Business 422-8641

Dear Brethren,

This summer I hope you hit the long ones straight down the fairway. You who fish, I hope you caught the big one that has been escaping you all these years and that he put up a battle that only a fisherman can enjoy. All in all I hope you had a fun time. Come to Lodge and tell us about it because we want our Lodge to be fun for all.

SHINDIG "96" was very suc-

On July 2, our J.S. Bill Truesdell was appointed Ambassador to the Indiana Masons Home. This is a very important position for our Lodge so I put a well qualified member to it. Thanks Bill you are a willing worker.

On our stated meeting in August, P.M. John Weir, who moved to Oregon, was present and plans to attend lodge there. It is 12 miles to one lodge or 26 miles to the other lodge and both lodges are well attended. The miles are meaningless compared to the brotherhood and fellowship that is at the lodge. Brother John is here on two weeks vacation and found time to come to lodge and share. Thanks John, you have the Masonic feeling.

Sept. 3, we will have our stated meeting.

Sept. 10, the Fellowcraft degree at 7:30 p.m.

Sept. 28, Masonic Home Festival at Franklin, Indiana.

I am pleased to report that Red Griffith is now at home, so stop and see him. I visited Norm Engelbrecht at the Regency Nursing Home. He is doing fine, enjoys reading, and welcomes visitors. He is a 50 year member. Don't forget Bill Morgan at Mariners Health Care Center, room 208. To you ill brothers, remember our prayers are with you. These brothers enjoy company, so lets remember the tenets of a masons profession.

"Even Peace may be purchased at to high a price."

"You walk with your head held high, trying to get used to your trifocals."

These are a few jokes I have heard and passed on to you. If you know

chairs. This North Carolina native has a beautiful soprano voice and really sets a fine tone to the our many lectures he has already committed to memory. He also is doing our funeral lecture this year.

Bob is a graduate of North Carolina State University and has his Masters degree in electronic engineering, from Ohio State. He is employed by Hughes Defense Communications (formerly Magnavox).

Bob's wife, Marion, a vivacious little red head is also a native of Winston-Salem, North Carolina. They just celebrated 25 years together.

Our Senior Deacons outside interests include band manager of our Fort Wayne Scottish Pipes and Drums. He is the band competition chairman for the Indiana Highland Games. Bob recently won first place

Barber Style Shop

Haircuts $8.00 (Seniors $7.00)
New Customers (First Haircut $5.00)

APPOINTMENTS AVAILABLE
Tues.-Fri. 9-5; Sat. 9-12

745-2345

3002 Wayne Trace

Satisfaction Guaranteed
Parking in front and rear

WANTING TO BUY COAL MINERS LAMPS CALL GENE PELTER JR. at 456-3374

C. M. Sloan & Sons

FUNERAL DIRECTORS

422-4232
422-6704

1327 Wells Street

STANDARD-SHANK

HEATING • AIR CONDITIONING • PLUMBING
COMMERCIAL REFRIGERATION • SALES & SERVICE

CHUCK BRIGGS
CO-SALES MANAGER

3511 ELEANOR
FORT WAYNE, IN 46805
(219) 483-1135

A.M.S.

ADVANCED MECHANICAL SERVICES, INC.

(219) 420-8100

CALL US FOR ALL YOUR MECHANICAL NEEDS:
• Plumbing • Heating • Air Conditioning • Ventilation
• Fire Protection • Process Piping • Welding • Hydronics

201 Fifth Street, Suite 100
Fort Wayne, IN 46808
Fax (219) 420-1195

LARRY BROWN
Mobile (219) 750-0716

YORK RITE NEWS

FORT WAYNE YORK RITE

Masonic Temple

Stated Meetings
3rd Thursday
7:30 p.m.

CHAPTER NO. 19 R.A.M.

Robert K. Wilson ..... E.H.P.
7830 Brookfield Dr. .. 486-4441

COUNCIL NO. 4 K.T.

David R. Ulrich ..... I.M.
112 N. Park Dr. 248-2651
Columbia City

COMMANDERY NO. 4 K.T.

Robert E. Faulkner ..... C.
339 Arcadia CXt. 744-4628
Roger W. Shafer ..... Recorder
2510 Farnsworth Dr., Apt. 404
..... 483-3640
Fort Wayne 46805

Greetings Companions and Sir Knights:

I do hope that all is well and everyone is enjoying their summer.

On June 27 and July 11, the Chapter and Council degrees were presented to Brother Dick Clark and Floyd Lawson. To our newly made Companions, we offer our heartiest welcome. To those gentlemen who helped to put on the degree work, I.M. Dave and myself thank you all very much.

Here is a new date to remember. On Thursday, November 14, our Chapter will be inspected on the Mark Master Degree. Degree work will be at 7:30 with dinner preceeding it at 6:30.

Fort Wayne Commandery No. 4 inspection is Sept. 21, at 2:30. All officers are expected to be there in uniform at 2 p.m. Call in your dinner registration to Sir Knight Norbert O. Parrot 749-0352 by Sept. 17.

Fraternally,
Bob Wilson E.H.P.

FAITH SHRINE No. 29

Order of the White Shrine of Jerusalem

Stated Meetings
2nd and 4th
Fridays

Shari Wyatt ..... W.H.P.
2927 Westbrook Dr 103B
..... 471-2057
Fort Wayne 46805
Grover Scott ..... W.O.S.
567 Candlelite Ct. .. 744-7087
Fort Wayne 46807
Carolyn Rice ..... Scribe
2817 Westbrook Dr. No. 110
..... 483-1443
Fort Wayne 46805
Connie Caldwell ..... Publicity
7033 Elmbrook Dr. .. 485-0034
Fort Wayne 46835

It's Such a Busy World!

Our days are so crowded and our hours are so few
And there's so little time and so much to do
That the days fly by and are over and done
Before we have even half begun
To do the things that we meant to do
But never have time to carry through—
And how nice it would be if we stopped to say
The things we feel in our hearts each day!

Helen Steiner Rice

I think Helen S. Rice sums up the way most of us are feeling by this time of the year. Where did the summer go? Before long we will be looking for a jacket to go walking in the cool evening air. The Fall Festivals will be coming soon. The farmers will be harvesting what crops they got planted in Spring.

Our Shrine Year will begin with a Stated meeting on September 13, 1996. We will honor Past Worthy High Priestesses and Past Watchmen of Shepherds. On September 26th, this is a Thursday, we will have inspection and a Gold Award Dinner at 6 p.m. Practice for inspection will be on September 23, at 7:30 p.m.

Sojourners and many friends enjoyed fun and fellowship times through the Summer. On July 13 we gathered at Southside Market for a Bake Sale. There many delicious treats and baked goods along with several kinds of crafts. Recently, members held a Card Party at the Centlivre Party Room. Guests enjoyed a lite lunch, various games and a drawing was held for prizes for all.

CALENDAR FOR SEPTEMBER

September 10 — Ways and Means, Speedwar Cafe, 6 p.m.

September 13 — Stated meeting.

September 23 — Inspection Practice 7:30 p.m.

September 24 — Sunshine Committee, Richards, 12 noon.

September 26 — Inspection, 6:00 dinner.

Illness in Shrine since May includes Alice Lake, Grover Scott, Lela Smith, Joyce Cunningham, Dee Boomershine, Ed Cramer, Reuah Davis, Chloey Lee, Violet Line, Pat Nehls and Beth Smith.

Doris Proehl has returned to the Columbia City Nursing Home and Rehabilitation Center.

Chloey Lee is now at the St. Annes Nursing Home.

Beth Smith is in Parkview, room 223. She had fluid around her heart and suffered a stroke after admission.

Joyce Cunningham will be having hip replacement surgery Sept. 6.

Illness in Families: Robert Cunningham, husband of Joyce and father of Connie Caldwell and Beckie Cunningham suffered two heart attacks in July and is now home resting and recuperating.

Deaths in Shrine: Dee Boomershine, Alice Lake and Betty Garmire.

To those ill we wish a speedy recovery and to those in sorrow our heartfelt sympathy.

As our first September meeting nears let us remember in our hearts our friend and officer, Dee Boomershine.

The tide recedes
but leaves behind
bright seashells on the land,
The music stops
and yet it echoes on
in sweet refrains . . .
For every joy that passes
something beautiful remains.

See everyone in Shrine.

LIVING MEMORIALS

Gifts to the Masonic Temple Trust Fund

In Memory Of	Donors
Janet Urquhart	Star of the East 514, OES
Janet Urquhart	Allah Signet Club
Janet Urquhart	Mrs. Virginia King
Esther Brothers	Star of the East 514, OES
Lois Dick	Shiloh 141, OES
Kenneth Matchette	Home Lodge 342
Gerald M. Jones	Home Lodge 342
Richard T. West	Home Lodge 342
Robert C. Waldo	Sol D. Bayless Lodge 359
Paul H. Bolyard	Sol D. Bayless Lodge 359
Josephine Crates	Trinity 576, OES
Cara Anderson	Trinity 576, OES
Janet Urquhart	New Light Lodge
Janet Urquhart	Betty & Joe Woods
Janet Urquhart	M/M Joseph Mungovan
Janet Urquhart	Dick & Norma Wittibslager
Janet Urquhart	James Coleman
Janet Urquhart	Karen & Dave Hardick
Janet Urquhart	Deborah & Tom Riggs
Janet Urquhart	Jim & Carol Keller
Janet Urquhart	Phil & LouAnn Hill
Janet Urquhart	Rita & Court Carpenter
Janet Urquhart	Anna White
Janet Urquhart	M/M Howard Esterline
Betty Garmire	Faith Shrine 29, White Shrine
Jessie Filler	Star of the East 514, OES
Orah Howenstine	Shiloh 151, OES
Faye E. Ice	Shiloh 151, OES

LIVE FOREVER?
NOT A CHANCE!
ONLY YOUR MONEY
WILL HAVE THE LAST DANCE!
216 E. WASHINGTON BLVD.
FOUNDATION

The Associated Masonic Trustees and the St. Joseph Medical Center present . . .

'TWAS THE NIGHT BEFORE CHRISTMAS

NOV. 29 - DEC. 8 — 11:00 A.M. - 7:00 P.M.

Historic Fort Wayne Masonic Temple

Proceeds from the items auctioned will benefit the children's medical needs and the restoration of the Masonic Temple.

GUIDELINES . . . . . .

1. Wallhangings should be your own interpretation of 'TWAS THE NIGHT BEFORE CHRISTMAS. Entries must be a quilt consisting of a fabric top, an inner layer and a fabric backing. Each quilt should be at least 18" x 24" and be hand or machine made or hand tied.

(No commercial machine quilting accepted.)

ENTRY FORM - ENTRY FORM - ENTRY FORM

Name(s) _____ Daytime Phone _____

Address _____

Title of Quilt/Stocking _____

Estimated Value (Insurance Purposes) $ _____

Size/Shape _____

Techniques Used _____

_____

☐ I will volunteer for a 4 hour shift at 'TWAS THE NIGHT BEFORE CHRISTMAS.

DE MOLAY

FORT WAYNE CHAPTER ORDER OF DEMOLAY

Stated Meetings
2nd & 4th
Wednesdays
7:30 p.m.

Marvin A. Smith . . Master Councilor
210 E. Branning St. . . 745-1622
Fort Wayne, IN 46807
Tim Tribbett ..... Chapter Advisor
342 Pasadena Dr. . . . 456-3392
Fort Wayne, IN 46807

SML Business Computers, Inc.

LOWELL MARTINDILL

I would appreciate being able to furnish you with reliable equipment for home or business.

CALL (219) 447-6352

CLIFFORD, LARMORE
& ASSOCIATES

PHILIP H. LARMORE
ATTORNEY AT LAW

401 COMMERCE BUILDING
127 WEST BERRY STREET
FORT WAYNE, INDIANA 46802

Telephone
(219) 423-3681

HEATING AND AIR CONDITIONING

SALES - SERVICE
24 HOUR EMERGENCY SERVICE
INSURED BONDED
7 DAYS A WEEK

COE
Heating & Air Conditioning, Inc.

DIAL
744-4343

3300 LOWER HUNTINGTON ROAD
FORT WAYNE, IN 46809

OUT OF TOWN SYMBOLIC LODGES

NEW HAVEN
Lodge No. 740
F.&A.M.

1006 Middle Street
New Haven, Indiana 46774

Stated Meeting
First Wednesday

Robert Davis ..... W.M.
2401 Long Rd. 493-2415
New Haven, IN 46774
Al Reed ..... Secretary
6802 Wrangler Ct. .. 485-7665
Fort Wayne, IN 46835

Greetings Brethren:

Welcome back from all your summer activities.

I'm pleased to announce that our Lemon Shake-up was another success and wish to thank our JW and all those that helped for their efforts. The proceeds from this event will go a long way in meeting our annual expenses.

Since our last communication, Br. Rudy Nogada was raised to the sublime degree of MM on June 12, 1996.

In an effort to reduce expenses at the lodge, we have changed our phone company and consequently had to change our Lodge phone number. The lodge should realize an annual savings of $300.00 from our previous service. Please make note of our new lodge number — **(219) 433-0266.**

Our annual Lodge of Instruction is scheduled for Sept. 3, 1996, and will be on the MM degree with Summit City Lodge doing the second half. Lodge will open at New Haven at 7:00 p.m. and refreshments will be provided after lodge. NOTE: This is the day before our first stated meeting after the summer break. We will have a practice on the 28th of August in preparation for this visit.

We will hold a blood drive at our lodge on Friday, Sept. 20, from 1:00 p.m. to 7:00 p.m. You can call the Red Cross at (219) 480-8100 to schedule a time to give. I could use one or two volunteers to open the lodge building at noon for the Red Cross to set up.

Our visit to the Masonic Home in Franklin has been changed to October 5. Please note this change and contact Br. PM John Rienewald at (219) 351-4903 to make your reservation.

MONROEVILLE
Lodge No. 293
F.&A.M.

Stated Meeting
First Wednesday

Ronald M. Gaff ..... W.M.
1514 E. MacGregor Dr.
..... 749-1690
New Haven, IN 46774
Walter I. McDaniel .... Secretary
PO Box 19 632-4846
Woodburn, IN 46797

Greetings Brethren:

Many Brothers were in attendance for our June stated meeting. The WM gave a report of the activities at Grand Lodge.

It was suggested we make a float or march together in next years Monroeville Festival.

Response to lawn care has been good. A motion was made and seconded we close the building fund account and use the funds for the operation of the lodge. The WM appointed a committee to find a way to raise funds without raising dues.

We were saddened when Bro. Howard W. Morton was called to his Eternal Home. The Brothers gathered at Elzey & Haggard Funeral Home for Masonic services June 7, at 7:30 p.m. Bro. James Peters conducted the service. (A thought) Behold how good and how pleasant it is for brethren to dwell together in unity.

LEO
Lodge No. 224
F.&A.M.

Leo, Indiana

Stated Meeting
1st Thursday
7:30 p.m.

Gary D. Reece ..... W.M.
5126 Ann Hackley .. 485-3236
Fort Wayne, IN 46835
Raymond F. Ulrich .... Secretary
13235 Leo Rd. 627-5595
Leo, IN 46765

Greetings Brethren:

Here we are with summer slipping away and September upon us. That means dipping ice cream at the Grabill Country Fair with the Eastern Star. Also on September the 4th, at our Stated Meeting, we will start out with a dinner at 6:30 and meeting starting at 7:30. We will be presenting Awards of Gold to two brothers, Robert Tharp and Richard Sauder. These will be presented by the Grand Steward and Tyler James R. Ross.

Leo Lodge held Masonic Memorial Services for two of our brethren, who were called to their eternal home. The first service was for Christopher Burns on May 13 at D. O. McComb's Maplecrest Chapel. The service was conducted by Vonn Hoffman of Sol D. Bayless Lodge No. 359. The second service was for Wilmer Rediger on July 18 at the Feller Funeral Home at Waterloo and was conducted by Robert Nickerson of Maumee Lodge No. 725. We will miss the fellowship of both brothers.

We now have our new sign up on the front of the lodge. Looks good, but I have to confess that I have yet to see it lit up. I understand we have a couple of brothers by the name of Hill (Doug and Ralph) to thank for installing it. While thanks are being handed out, we should also thank Dick and Geneva Brown for the lawn looking so good all summer.

Hoping to see you in lodge!

DECATUR
Lodge No. 571
F.&A.M.

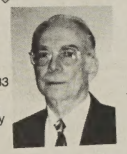

205 S. 2nd St.
Decatur, IN 46733

Stated Meeting
Second Tuesday
7:30 p.m.

Harvey L. Jones ..... W.M.
1860 N. U.S. 33 592-7494
Decatur, IN 46733
Bill Hutker ..... Secretary
7939 N 200 W 724-3845
Decatur, IN 46733

Brethren:

Even though there has not been any news printed the past two months, doesn't mean there has not been a lot of activity going on at our lodge.

The windows in the basement have been replaced, and the new door will be installed before you read this. A special thanks goes to Bro. Larry Hill, and the other brothers who helped him on this project: Holly Bonafis, Herman Lenhart, Don Cochran, Bill Hutker, Lyle Bailey, Dr. Hughes, Dan Mills, Art Beeler, and Ralph Habegger. Bro. Ralph has also offered to buy the paint to put the finishing touch on this large project. A date will be set later for this painting work day.

The annual corn boil was held on August 12, with over sixty (60) people in attendance. Anyone who missed this special event, missed the best sweet corn ever. It was right at its peak. The corn was furnished by Bro. Lyle Bailey, a special thanks to him, the house committee, and everyone else who helped make this event special.

At the September meeting we will have chili served by the house committee. Also, plans will be discussed for our annual Dan Owens pancake and sausage breakfast in November. Remember, this is our money maker, so we need the help of everyone.

Hope to see you in lodge.

HUNTERTOWN
Lodge No. 689
F.&A.M.

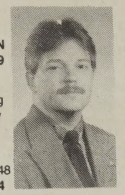

Stated Meeting
First Thursday
7:30 p.m.

P.O. Box 331
Huntertown 46748
(219) 637-7404

Orville S. Roberts ..... W.M.
1602 Ashley Ave. ... 489-4590
Fort Wayne 46825-3212
Roy Peters ..... Secretary
3315 Addison Ave. .. 483-4809
Fort Wayne 46805

HARLAN
Lodge No. 296
F.&A.M.

Stated Meeting
First Tuesday
7:00 p.m.

Pat Harris ..... W.M.
4906 Raleigh Ct. .. 486-6516
Office 482-8102
Fort Wayne, IN 46835
Kenneth C. Stotler ..... Secretary
P.O. Box 469 .. (219) 657-5429
Harlan, IN 46743

OSSIAN LODGE
No. 297
F.&A.M.

Stated Meeting
Second Monday
7:30 p.m.

John Dickason ..... W.M.
Rod Dickason ..... Secretary
8610N 100W 543-2841
Uniondale, IN 46791

SENIOR MASONS

September is here and it is time for us all to get back to our Masonic work. I hope that you all had a good and profitable summer and are in the mood for the fellowship and fine programs that will be offered by the Senior Masons.

For those of you who may not know of our group, we meet on the first Monday of each month except September when we meet on the second Monday due to Labor Day. We meet at the Old Country Buffet located in Coldwater Crossing at 12:00 noon, or slightly earlier. We purchase our own lunch and afterwards have a program of general interest. To become a member you must be a Mason in good standing with your lodge. There are no age requirements, although our name might imply that there is. Our dues are $1.00 per year, payable in one lump sum. As you can see, you have little to lose and much to gain by becoming a member.

Our programs for the rest of the year have been established. Among them will be Susan Alderman of WANE-TV, a speaker from a nursing home to discuss items of interest to most of us, and of course our annual Christmas Party to be held again this year at the Shrine.

Don't forget our September meeting which will be on the second Monday, September 9. We'll be looking for you.

Bob Marshall

DID YOU KNOW THAT

— THE GRAND LODGE LIBRARY & MUSEUM IS NOW LOCATED ON THE GROUNDS OF THE MASONIC HOME.

INDIANA MASONIC HOME FOUNDATION, INC.

FOR WAYS TO HELP CONTACT

ROBERT H. MILLER
(219) 432-1833

WARNER'S MOTOR SERVICE, INC.

union DEALER

"SINCE 1933"
COMPLETE AUTO CARE SERVICE
TANK WAGON SERVICE

MYRON K. WARNER
(219) 637-3300

15509 LIMA ROAD
HUNTERTOWN, IN 46748

NOTICE — When moving please notify the Square and Compass in advance.

SEND TO: Square and Compass
P. O. Box 255
Ossian, Indiana 46777

Name ..... Lodge .....

Present Address .....

City ..... State ..... Zip .....

New Address .....

City ..... State ..... Zip .....

COLDWELL BANKER

BANKS MALLOUGH

Lee V. Smith, CRB

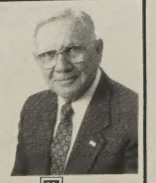

Office	436-3815
Residence	432-2931
24-hr. V.M.	479-1386

BUYING OR SELLING
Qualified • Experienced • Professional
REAL SERVICE IN REAL ESTATE

MLS

RETURN TO
ASSOC. MASONIC TRUSTEES
SQUARE AND COMPASS
216 E. Washington Blvd.
Fort Wayne, Indiana 46802

ADDRESS CORRECTION REQUESTED

NON PROFIT
ORGANIZATION
U.S. POSTAGE
PAID
Fort Wayne, Indiana
Permit No. 357

WARREN C. LA GRAND SC
7114 TURKEY RUN DR.
FT.WAYNE,IN 46815

SQUARE and COMPASS of NORTHERN INDIANA

VOL. 63 NO. 7 SQUARE AND COMPASS, FORT WAYNE, INDIANA G.L.C. No. 36 SEPTEMBER 1996

Holiday Festival News!

We are again hosting a Holiday Festival with St. Joe Angels Children's Fund. This year it will be known as "T'was the Night Before Christmas". We have had many meetings and things are going wonderfully. We have many people from our temple involved, serving on committees and lending a hand with their talents.

The big difference this year will be of interest to you all. We will be sharing in the profit 50/50 with the hospital in the admissions, any sponsors obtained, and in the auction of quilts, wall hangings and Christmas stockings. The boutique will be profit only for the hospital and the luncheon served daily and the Santa Brunch will be all our profit.

Did you all notice that I mentioned Christmas Stockings? Yes, we have added Christmas Stockings to the items that can be made and donated to the auction. There are entry forms on the bulletin board in the lobby near the elevator and you will find them in this paper. We really do need all of you with talents in sewing, quilting, embroidery, knitting or whatever, to make something and donate it. It is fun and a chance to show off your talents and benefit others at the same time.

Something else new this year will be model railroad display in the center of the Ballroom to interest the men and children attending. This is being furnished at no cost to us by a model train club in the community. A train set has been donated to be auctioned and it will be on display around the Christmas Tree in our Victorian Parlor.

There is something else new this year. Our Victorian Parlor will be set up in the front corner of the Ballroom, with fireplace, furnishings and a very large Christmas Tree. During the Festival we will have a story time going on to interest children while their parents look at the other things.

We will be doing the things a little differently in many areas but the purpose is still the same, to help disadvantaged children of the community and bring the public into our building and promote Masonry as a helping force in our community. There are great works for us to do! Let's all help with this project.

Call Mary Ross at 426-4728 to volunteer!!!!!

SHILOH TRIP TO
BAER CREEK FARMS
OCTOBER 17, 1996

TRIP INCLUDES:
- Luncheon Buffet
- Theater performance "Live at the Palace" (A vaudevillian salute to Bob Hope, Bing Crosby, George Burns, Judy Garland, Frank Sinatra and others.
- Shopping
- $32.00 donation

Paid reservations by September 26
Call 447-4471 or 744-5922

The Past Matrons and Past Patrons of Trinity Chapter No. 576 and the former Monroeville Chapter No. 206, Order of the Eastern Star, invite you to help us celebrate a century and a half of Love, Service and Devotion.

Friday, October 4, 1996
7:30 p.m.
Fort Wayne Masonic Temple
116 E. Washington Blvd.
Dinner 6:00 p.m.
$6.50

Reservation by October 1, 1996 to:
Sharon Knisely, Secretary
5232 Hewitt Lane
Fort Wayne, IN 46815

Payment must accompany reservation

70th Anniversary Ball

November 2, 1996, the Masonic Trustees will be hosting the first annual ANNIVERSARY BALL. It is to commemorate the 70th anniversary of occupying our beautiful Masonic Temple in 1926.

We have planned a very elegant affair with a social hour beginning at 5:30 p.m. in the Social Room on the second floor followed by a beautiful dinner served in our Ball Room under the supervision of Jon Spillson.

The Grand Lodge of Indiana will be present with the Grand Master giving a short talk after introduction of dignitaries. Following dinner, we will dance to the music of the Earl Zimmerman Orchestra.

In keeping with the times, our theme will be the 1920's, the decorations will reflect this period and you might find committee members dressed for the part. We hope you all will want to be a part of the fun and join us for the evening. If you have something in your attic from that period, please wear it.

We are hoping to present an evening of appreciation for all those who over the years have worked so hard to preserve our beautiful temple. We are keeping the cost down or perhaps in line with 1920's. So the cost of this wonderful evening, dinner and dancing, will only be $25.00 per couple. You will be able to reserve tables for parties of 8 and all names must be sent in on the same reservation form. Tables will be assigned for seating. Of course this is a black tie affair.

So please plan to come and share in the fun. Someone from your Lodge has tickets and will have them for sale. If you wish you may order tickets by calling the Masonic Temple 426-4728 afternoons or evenings.

Temple Talk

Thomas Jefferson died on the 50th anniversary of the signing of Declaration of Independence, July 4.

The Masonic Temple sign out front has been repaired and all new lights have been put in it. The light fixtures over the front doors have been cleaned and chaulking has been done.

The flag pole has been repaired and a new flag is flying. The parts for the repair were donated by South Gate Lodge and the flag donated by Gene Pelter, W.M. of Sol D. Bayless Lodge.

All the floors in halls in front of meeting rooms have been refinished so that they will not have to be done every year.

Volunteer hours this summer put into the maintenance of this building number somewhere between 100 and 150 hours!

FOOD FOR THOUGHT

XVXN THOUGH THIS TYPXWRITXR IS AN OLD MODXL, IT WORKS QUITX WXLL XXCXPT FOR ONX OF THX KXYS. I HAVX SOMXTIMXS WISHXD THAT IT WORKXD PXRPXCTLY. IT IS TRUX THAT THXPX ARX 41 KXYS THAT FUNCTION WXLL XNOUGH, BUT JUST ONX NOT WORKING MAKXS A BIG DIFFXRXNCX.

SOMXTIMXS A LODGX IS SOMXWHAT LIKX THIS TYPXWRITXR. YOU MAY SAY TO YOURSXLF, "WXLL, I AM ONLY ONX MXMBXR. I DON'T MAKX OR BRXAK THX LODGX." BUT IT DOXS MAKX A BIG DIFFXRXNCX BXCAUSX TO BX AN XFFXCTIVX LODGX WX NXXD THX SUPPORT OF XVXRY MXMBXR.

SO THX NXXT TIMX YOU THINK YOU ARX ONLY ONX PXRSON AND THAT YOUR XFFORTS ARX NOT NXXDXD VXRY MUCH, RXMXMBXR THIS.

FEELING LOW?
NEED A LIFT?
SEE YOUR $$ GROW,
GIVE A GIFT.
216 E. WASHINGTON BLVD.
FOUNDATION

COPY DEADLINE

COPY DEADLINE IS THE 15TH OF EACH MONTH

Come One . . . Come All

TO THE WAYNEDALE No. 739 LODGE AND WAYNEDALE No. 600 O.E.S.

FIRST ANNUAL
FISH & TENDERLOIN FRY
SMORGASBORD

When: Saturday, September 14, 1996
4:30 p.m. to 8:00 p.m.

Where: Karen's Kitchen
5700 Bluffton Road, Fort Wayne

What: Ed Fox's Fish and Tenderloin along with potatoes, hamburgers, chili and more!
Dessert is included!

Cost: Adults $6.00
Children (ten and under) $4.00

SQUARE & COMPASS
of Northern Indiana
Published the First of Each Month
Except July and August

Copy Deadline
15th of Preceding Month

Masonic Temple
216 E. Washington Blvd.
Fort Wayne, Indiana 46802
Phone 426-4728

Subscription Rate $5.00 Per Year

Sanctioned by the House Committee of Associated Masonic Trustees, Masonic Temple, Fort Wayne, Indiana and authorized by Wayne Lodge No. 25, Home Lodge No. 342, Sol D. Bayless Lodge No. 359, Maumee Lodge No. 725, South Gate Lodge No. 731, Three Rivers Lodge No. 733, New Light Lodge No. 754, DeMolay Lodge No. 756, and Highland Lodge No. 762.

EDITOR & PUBLISHER
JACK A. ASH
Home Phone 622-4923
Work Phone 622-4107
P. O. Box 255
Ossian, Indiana 46777

ADVERTISING RATES
$5.00 per Column Inch

7/23 ARM 30 Year Term

7 Year Lock-in-Rate
then
23 Year Annual Adjustments

"No Balloon Payment"

Home Loan Bank

132 E. Berry St., Ft Wayne, IN
(219) 422-3502
1-800-766-9220

An Equal Housing Lender
Member FDIC
©1996 FLOW AA

FORT WAYNE SYMBOLIC LODGES

MAUMEE
Lodge No. 725
F.&A.M.

Stated Meeting
First Wednesday
7:30 p.m.

Kenneth M. Waterman .... W.M.
2020 Forest Park Blvd. . 426-5883
Office 423-3343
Fort Wayne, IN 46805
Jim Farrar ..... Secretary
2112 California Ave. . . 484-7004
Fort Wayne, IN 46805

Brethren:

The lodge is looking for a Few Good Men to participate in the degree work and/or as an officer. You may wish to join the Fellowcraft Club which participates in the Master Mason degree.

We will have a candidate for initiation in September. The degree work is put on each month except July and August as follows:

Second Wednesdays - Entered Apprentice.

Third Wednesdays - Fellowcraft.

Fourth Wednesdays - Master Mason.

Stated Meetings are held on the first Wednesday of each month.

On **Thursday, October 10, 1996** at 7:30 p.m., the Grand Lecturer will hold a Lodge of Instruction in the Corinthian Room of the Temple. The Grand Lecturer and Distinguished Guests will be received into the Lodge in the Ancient name of the Grand Lodge of Indiana. The evening will begin with a Festive Board, or dinner, at 6:30 p.m. Instruction on the first section of the Master Mason degree will be given by Sol D. Bayless Lodge No. 359 and the second section by Maumee Lodge No. 725. The attendance of all Lodge officers is required, and all Master Masons are invited to attend. Past or present Grand Officers in this area have been invited to attend. Come witness again the Hiramic Legend.

Don't forget the Homecoming Dinner on Wednesday, October 30, 1996, at 6:00 p.m., for every Maumee Lodge Mason which will recognize the Past Masters and any distinguished guests.

THE MASTER'S CALENDAR

Thursday, October 10. Lodge of Instruction.

Wednesday, October 30. Homecoming Dinner.

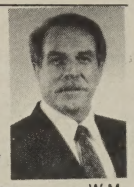

SOUTH GATE
Lodge No. 731
F.&A.M.

Stated Meeting
Second Monday

Joseph D. Jenckes ..... W.M.
1908 Laverne Ave. . . 424-8305
Fort Wayne 46805
Robert W. Gehring .... Secretary
15833 Canyon Ridge . 637-8038
Leo, IN 46765

Greetings Brethren,

This month has not been very active since we are dark, but we do have a full schedule coming up in September.

Lodge of Instruction will be held on Thursday, 5 Sep 96. We will be the host this year. Waynedale Lodge No. 739 will be joining us. It will be on the Master Mason degree. We have the first section and Waynedale has the second. Supper will be served. We would like to see as many of you there as possible. This is an educational event and I always learn something new. Dress is coat and tie.

Our new candidate will be initiated on 23 Sep 96. This is a change from our usual third Monday scenario, but it gives the line and I more time to prepare and keep up the Lodge standard of presentation. Dress is coat and tie and supper will be served.

Don't forget that regular Lodge monthly meeting is the second Monday (9 Sep 96) and we would like to see as many of you there as possible.

Looking forward to seeing you in Lodge, Fraternally, Joe Jenckes.

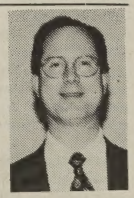

HIGHLAND
Lodge No. 762
F.&A.M.

Stated Meeting
First Friday
7:30 p.m.

Tom Baker ..... W.M.
..... 486-9714
John D. Conser ..... Secretary
4176 Buesching Dr. . 485-0378
Fort Wayne 46815

Greetings from the East,

Well, it's been three months since the last time this letter came out and a lot has happened since then. First of all our dinner honoring the 50 year pin recipients went well and I believe that everyone had a good time. Ernie's was a little crowded but the food was good. Also the Wizards game was a lot of fun. I think that it was good planning to schedule our outing on the 50 cent hog dog promotion night. I know that I abused that privilege.

I hope that everyone has been studying their rituals as we have four candidates who have already passed the ballot for the EA degree and two more who will receive the ballot at our next stated meeting. That means that we will probably have six candidates ready for degree work in September. We can use all the help that we can get so if you want to try a lecture please call me or one of the wardens.

This year has gone very well so far and I think that we will go out with a bang. Thanks to all the brethren who have helped to make it all possible.

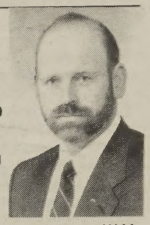

SOL D.
BAYLESS
Lodge No. 359
F.&A.M.

Stated Meeting
First Monday
7:30 p.m.

Gene A. Pelter, Jr. ..... W.M.
720 Poplar St. 456-3374
Fort Wayne 46802-5136
Vonn G. Hoffman ..... Secretary
1835 California Ave. . 422-4879
Fort Wayne 46805

Greetings Brothers:

Summer is nearly over and it is time to resume our labors.

Did I say labors? Sol D. has had no degree work since January. Since summer is almost gone, and vacations are over, now is the time to turn in those petitions. Bring that friend or family member into the craft.

I stated in June that your J.W., Secretary, and myself traveled to Indianapolis for the annual Grand Lodge Communication. This was a very interesting two days. A brief of the proceedings can be found on page 12 of the summer issue of The Indiana Free Mason. On page 13 of this same issue you will note that Sol D. received the Grand Masters Award with High Distinction. Congratulations brothers for a job well done.

I would like to thank all the brothers who came out on June 23 to celebrate The Feast Of St. John The Baptist. A special thanks to P.M. Bob Warner for arranging the invitation, and to Bob Kolk for the Krispy Kremes.

To close with I will give you a coupld of dates for your calendars. September 8 is the Mizpah Shrine annual Fly In Breakfast. This is open to the public, and is the best breakfast in town. September 28 is the date for the Masonic Home Festival, this year. This is always a fun day for everyone, so pack the family up and head for the Home, for a day of activities for the entire family. On October 10 we will be having our Annual Lodge of Instruction. We are responsible for the first section of the M.M. degree.

WAYNE
Lodge No. 25
F.&A.M.

Stated Meeting
First Thursday
7:30 p.m.
Dinner at 6:30 p.m.

Jeff Daughtry ..... W.M.
2220 Dunkleberg Rd . 747-5219
Fort Wayne 46809
Terry R. Webb ..... Secretary
6329 Pine Meadows Lane
..... 485-0074
Fort Wayne 46835

Dear Brethren:

Well September is here and so is our Past Masters Ladies night which will be held on September 19. Dinner will be at 6:30 p.m. The place will be the Masonic Ball room.

After our September stated meeting there will be a short Past Masters meeting.

Lodge of Instruction will be on the F.C. degree October 11 at 7:30 p.m. in which we will be doing the second section. Hope to see you there.

Brethren since my last newsletter Lodge of Sorrow met for brother Raymon D. Farris who was born on

GRAVES
TRUCKING INC.

SAND — GRAVEL
STONE — TRUCK RENTAL

7020 ARDMORE AVE.
FORT WAYNE, IN 46809
Phone 219-747-6121

120 WEST MILL STREET
OSSIAN, INDIANA 46777
PHONE 219-622-4114

ELZEY & HAGGARD
Home for Funerals
JOHN E. PATTERSON • THOMAS W. RODAK

6810 OLD TRAIL ROAD
FORT WAYNE, IN 46809
PHONE 219-747-3188

CELEBRATING 100 YEARS 1895 - 1995

MLS

Somers Bros.
AUCTIONEERS • ESTATE APPRAISALS
REAL ESTATE
ROGER SOMERS

116 S. Jefferson
Ossian, IN 46777
(219) 622-4600

Licensed and Bonded

"WE DO WINDOWS"
TOM HOOT, INC.
INSULATION
REPLACEMENT WINDOWS, DOORS & SIDING
Free Estimates **(219) 637-5856**

YORK RITE NEWS

FORT WAYNE YORK RITE

Masonic Temple

Stated Meetings
3rd Thursday
7:30 p.m.

CHAPTER NO. 19 R.A.M.

Robert K. Wilson ..... E.H.P.
7830 Brookfield Dr. . . 486-4441

COUNCIL NO. 4 K.T.

David R. Ulrich ..... I.M.
112 N. Park Dr. 248-2651
Columbia City

COMMANDERY NO. 4 K.T.

Robert E. Faulkner ..... C.
339 Arcadia CXt. 744-4628
Roger W. Shafer ..... Recorder
2510 Farnsworth Dr., Apt. 404
..... 483-3640
Fort Wayne 46805

Greetings Companions and Sir Knights:

I do hope that all is well and everyone is enjoying their summer.

On June 27 and July 11, the Chapter and Council degrees were presented to Brother Dick Clark and Floyd Lawson. To our newly made Companions, we offer our heartiest welcome. To those gentlemen who helped to put on the degree work, I.M. Dave and myself thank you all very much.

Here is a new date to remember. Parrot 749-0352 by Sept. 17.

Fraternally,
Bob Wilson E.H.P.

FAITH SHRINE No. 29

Order of the White Shrine of Jerusalem

Stated Meetings
2nd and 4th
Fridays

Shari Wyatt ..... W.H.P.
2927 Westbrook Dr 103B
..... 471-2057
Fort Wayne 46805
Grover Scott ..... W.O.S.
567 Candlelite Ct. . . 744-7087
Fort Wayne 46807
Carolyn Rice ..... Scribe
2817 Westbrook Dr. No. 110
..... 483-1443
Fort Wayne 46805
Connie Caldwell ..... Publicity
7033 Elmbrook Dr. . . 485-0034
Fort Wayne 46835

It's Such a Busy World!

Our days are so crowded and our hours are so few
And there's so little time and so much to do
That the days fly by and are over and done
Before we have even half begun
To do the things that we meant to do

ing for a jacket to go walking in the cool evening air. The Fall Festivals will be coming soon. The farmers will be harvesting what crops they got planted in Spring.

Our Shrine Year will begin with a Stated meeting on September 13, 1996. We will honor Past Worthy High Priestesses and Past Watchmen of Shepherds. On September 26th, this is a Thursday, we will have inspection and a Gold Award Dinner at 6 p.m. Practice for inspection will be on September 23, at 7:30 p.m.

Sojourners and many friends enjoyed fun and fellowship times through the Summer. On July 13 we gathered at Southside Market for a Bake Sale. There many delicious treats and baked goods along with several kinds of crafts. Recently, members held a Card Party at the Centlivre Party Room. Guests enjoyed a lite lunch, various games and a drawing was held for prizes for all.

CALENDAR FOR SEPTEMBER

September 10 — Ways and Means, Speedwar Cafe, 6 p.m.

September 13 — Stated meeting.

September 23 — Inspection Practice 7:30 p.m.

September 24 — Sunshine Committee, Richards, 12 noon.

September 26 — Inspection, 6:00 dinner.

Illness in Shrine since May includes Alice Lake, Grover Scott, Lela Smith, Joyce Cunningham, Dee Boomershine, Ed Cramer, Reuah

The Associated Masonic Trustees and the St. Joseph Medical Center present . . .

'TWAS THE NIGHT BEFORE CHRISTMAS

NOV. 29 - DEC. 8 — 11:00 A.M. - 7:00 P.M.

Historic Fort Wayne Masonic Temple

Proceeds from the items auctioned will benefit the children's medical needs and the restoration of the Masonic Temple.

GUIDELINES .....

1. Wallhangings should be your own interpretation of 'TWAS THE NIGHT BEFORE CHRISTMAS. Entries must be a quilt consisting of a fabric top, an inner layer and a fabric backing. Each quilt should be at least 18" x 24" and be hand or machine made or hand tied.

(No commercial machine quilting accepted.)

ENTRY FORM - ENTRY FORM - ENTRY FORM

Name(s) _____ Daytime Phone _____

Address _____

Title of Quilt/Stocking _____

Estimated Value (Insurance Purposes) $ _____

Size/Shape _____

Techniques Used _____

_____

☐ I will volunteer for a 4 hour shift at 'TWAS THE NIGHT BEFORE CHRISTMAS.

DE MOLAY

SML Business Computers, Inc.